

The Chelsea Standard

CAR-RT SORT C-003

1757

5620

CHELSEA DISTRICT LIBRARY, #1
221 S MAIN ST
CHELSEA MI 48118-1267

75¢
PER ISSUE

District Library
221 S. Main
Chelsea, MI 48118

ONE HUNDRED TWENTY-NINTH YEAR - No. 23

Chelsea, Michigan, Thursday, November 2, 2000

44 Pages This Week

Postal Service wants Palmer site

■ Village won't appeal decision.

By Will Keeler
Staff Writer

The U.S. Postal Service has decided to build the new village post office at 222 S. Main St., where the Palmer Family Ford dealership is now located.

The decision will become final following a 30-day appeal period, but Village Manager Jack Myers said officials won't appeal the decision.

David Howard, a real estate specialist with the Postal Service, informed Village President Richard Steele last

week that the 2.2-acre Ford dealership site was chosen over the former Meabon's TV Appliance and Furniture property on M-52.

Steele said that the village would like to have all of the village offices centrally located in the downtown area.

"Having the post office in this area, would be icing on the cake," he said.

Previously, the Village Council entered into a purchase agreement for \$1.5 million with Palmer Ford's Biff Weber for the site.

Weber said that he plans to move the dealership to the other side of town.

Ann Arbor developer Rene Papo of

Magellan Properties and the village have a lease agreement for portions of the property and have worked in cooperation to redevelop a concept plan for the site.

"The Palmer Ford site is the preferred site, but they have a lot of work to do," Howard said. "They still haven't figured out how to get the trucks in and out of the area."

The Meabon property has access for the 55-foot-long trucks that are expected to make five trips in and out of the post office a day. Currently, the trucks come in and out twice a day.

Steele said that before the site plan is

finished some kind of traffic engineering test will have to be done, so the contractors can get an idea how the traffic will flow.

Putting this project together has taken a lot of cooperation on everyone's part, Steele said.

He said that when the post office issue was first proposed to residents, they overwhelmingly said they wanted it to remain downtown.

The current post office, which has more than 4,000 square feet, has limited parking and room for services.

See SITE — Page 2-A

NEWS BRIEFS

Chelsea Education Foundation has grants

The Chelsea Education Foundation offers project grants for amounts up to \$1,000 and program grants beginning at \$10,000 that may be funded for up to three years.

Information is available from each Chelsea school, the Chelsea Community Education office, Chelsea District Library, Chelsea Chamber of Commerce, Chelsea Center for the Development of the Arts and the Chelsea Senior Citizens Center.

The deadline is 5 p.m. Nov. 17.

Completed applications may be sent to Chelsea Education Foundation, P.O. Box 295, Chelsea, MI 48118, or delivered in person to the Community Education office at 500 Washington St.

For more information, call 475-6341.

Chelsea Rod and Gun to host veterans event

Chelsea Rod and Gun Club, in association with local sponsors and donors, is hosting a Veterans Day event for all who are serving or have served in the U.S. armed forces.

Activities begin at 5 p.m. Dinner will be served at 6 p.m.

Admission requires either a discharge card, an American Legion or Veterans of Foreign Wars membership card, or other approved identification.

Guests are encouraged to come armed with war stories, photos and souvenirs and dressed in uniform.

For more information or to make a donation, contact Jeff or Mary Gunnis at 475-3566.

CCDA to present art history lecture series

The Chelsea Center for the Development of the Arts will present the "Armchair Art Series," a slide presentation and four art history lectures by docent Suzan Alexander.

The session starts 7 p.m. Nov. 16 at the CCDA, 400 Congdon St.

Lectures will be held Nov. 16, Jan. 11, Jan. 25 and Feb. 15.

Registration deadline is Nov. 9. Call 433-2787.

WHAT'S Inside



Jeanne Underwood (left), Lindsay Till, Craig Tomaka and Adam Gerstler cooked cinnamon twisters in a recent seventh- and eighth-grade life management class with Beach Middle School teacher Linda Turok. The students, who were cooking in class for the first time, also sewed their own chef hats and aprons.

Kudos!

Mastie earns Lifetime Achievement Award

By Sheila Pursglove
Staff Writer

Chelsea resident Marjorie Mastie, supervisor of assessment services for Washtenaw Intermediate School District, recently received the Lifetime Achievement Award from the American Council on Education's General Educational Development Testing Service in Washington, D.C.

She is the first recipient of the award, established to honor individuals who have consistently made contributions to the GED program that have had lasting significance at the national level.

"Mastie's contributions have enhanced the international GED program," said Joan Auchter, executive director of the program.

"Her initiatives have swept the gamut, from forming partnerships with local military recruiters to providing leadership in developing a partnership between the GED Testing Service and a national franchise."

Mastie has run a highly successful GED Testing Center at Washtenaw Intermediate School District since 1983. The center is now one of the largest in the United States.

Last year, over 2,000 Washtenaw County residents earned high school equivalency credentials through the WISD program, enabling them to move into higher education, more productive employment, military service or other areas requiring a diploma.

Mastie has served on the national GED Advisory Committee and the GED Psychometric Panel, written several documents for the American Council

on Education, and launched a new outreach effort to employers needing workers with upgraded skills.

State GED Administrator William King praised Mastie's contributions in GED examination development, testing security, accommodations for the disabled, testing center standards, and GED program outreach to individuals and employers.

The tests of General Educational Development began in 1942 with the development of a battery of tests for U.S. military personnel who had not completed high school. The program now tests over 800,000 individuals around the globe each year.

Mastie and her husband, David, moved to Chelsea two years ago, after 32 years in Ann Arbor.

"We're enjoying working in the garden, exploring everything Chelsea has to offer, shopping and dining in town and seeing shows at the Purple Rose Theatre," Mastie says.

A native of Holland, Mich., Mastie grew up in Ann Arbor. She earned a bachelor's degree in English, and a master's degree in guidance counseling from the University of Michigan.

Mastie was working toward a doctorate in guidance counseling and assessment when she was offered a position with the National Assessment Educational Program, an opportunity she refers to as once in a lifetime.

Mastie has taught at the University of Michigan, Michigan State University and Eastern Michigan University, and been a classroom teacher and high school counselor.

She and her husband have two sons, Scott and Andrew, and five grandchildren.

Voters to cast ballots Tuesday

■ Polls open at 7 a.m. and close at 8 p.m.

By Lisa Allmendinger
Staff Writer

Voters from across the country on Tuesday will be asked to voice their opinions not only on candidates, but ballot proposals, as well.

In addition to the presidential and vice presidential race, there are hotly contested races for the Senate, Congress and county sheriff.

Statewide, voters also will be asked to make a choice for state representatives, members of the state Board of Education, board of regents for University of Michigan, board of trustees for Michigan State University and board of governors at Wayne State University.

Countywide, there are races for prosecuting attorney, clerk/register of deeds, treasurer, drain commissioner and county commissioner. Also up for election are state Supreme Court, appeals and circuit court judges.

Locally, most township candi-

dates are running unopposed, but there are contested races in Sylvan, Lima and Lyndon townships.

Township Candidates

In Sylvan Township, Supervisor Gerald Dresselhouse chose not to run again. David Brooks (D) and Charles Burgess (R) will square off for the seat.

Incumbent LuAnn Koch (R) is running unopposed for clerk and fellow incumbent Arlene Grau (R) is running unopposed for treasurer.

In the contested race for trustee, candidates Earl Heller (R) and Reuben Lesser Jr. (R), both current trustees, face Scott Cooper (D) and James Hudler (L) for the two open seats.

In Lima Township, Supervisor Gary Adams decided not to seek re-election. Kenneth Unterbrink (D) is running unopposed for the position.

Also running unopposed are incumbents Arlene Bareis (R) for clerk and Nanette Havens (R) for treasurer.

There are three candidates

See ELECTION — Page 3-A

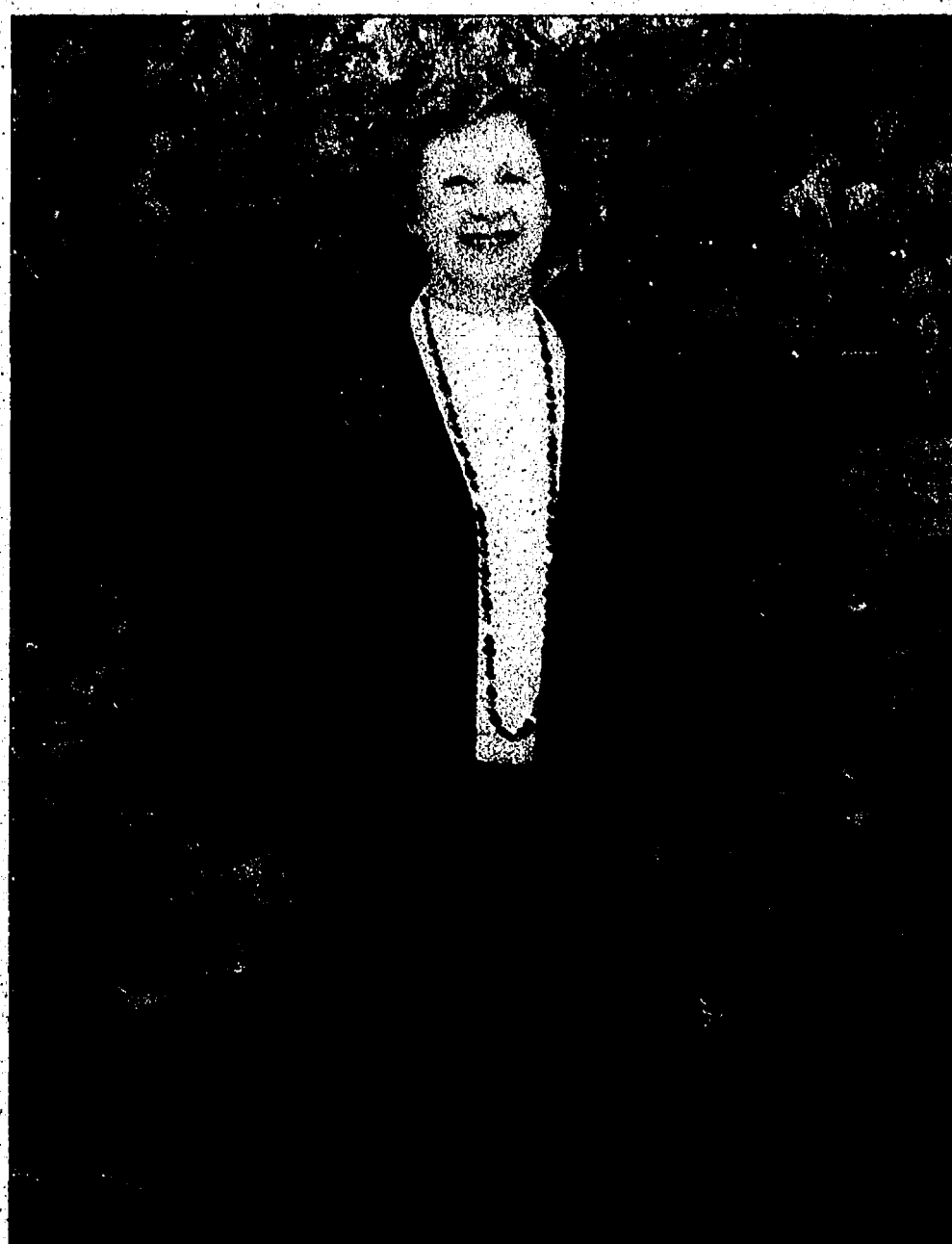

Chelsea resident Marjorie Mastie has received the inaugural Lifetime Achievement Award presented by the GED Testing Service.

Compton finds 'ideal' job in counseling

See Page 1-B

Bulldogs beat Indians, Jefferson up next

See Page 1-C

Kitchen band makes interesting music

See Page 1-B

REMINISCING

4 Years Ago...

Thursday, Oct. 31, 1996—

A Chelsea boy was seriously injured and two passengers escaped with minor injuries in a single car crash on Waterloo Road, near McKinley Road, last Friday. Police said the crash occurred after the vehicle, traveling west on Waterloo Road, rounded a corner and the driver lost control.

The Chelsea Community Fairgrounds is known by residents to be a place for entertainment, relaxation and enjoyment. However, last Thursday night the fairgrounds became home to a different type of entertainment in the form of a public meeting. The meeting was sponsored by a group called the "Bipartisan Committee to Eliminate Political Corruption in Lima Township." Andrew Adrian, Democratic challenger for Lima Township supervisor; Betty Messman, incumbent running for treasurer; and Harold Trinkle, an incumbent running for another term as trustee, comprised the core of the meeting.

40 Years Ago...

Thursday, Nov. 3, 1960—

Mr. and Mrs. Russell Stoker were Friday evening visitors at the home of their daughter and family, the Donald Beemans.

Mr. and Mrs. Walter Riemschneider were Tuesday evening supper guests of Mr. and Mrs. Nelson Peterson. Mr. and Mrs. Bob Schulz of Ann Arbor were

Sunday evening visitors of the Petersons.

Mr. and Mrs. Grover Colby Sr., former residents of the Chelsea area, observed their 50th wedding anniversary at an open house reception.

Chelsea police officers Frank Reed and Carl Koch traveled at speeds of 90 to 120 mph in a chase that ended just beyond Green Lake on M-52 with the arrest of David C. Ripley, 18, of Rives Junction. The two police officers took up the chase when they noticed the car with a noisy muffler traveling at approximately 85 mph as it headed out North Main Street across the railroad tracks. Ripley appeared before justice of the peace Chandler Rogers in Sylvan Township Justice Court Friday on a charge of reckless driving. He was fined \$20 and assessed \$3 in court costs.

60 Years Ago...

Thursday, Oct. 31, 1940—

Numbers held by several draftees in Chelsea and the vicinity were among the first drawn in the National Peace Time Conscription lottery held in Washington on Tuesday. The first number drawn was 158, held by George Boots of Chelsea. Other local men whose numbers were also drawn include Ernest Wenk, Leonard Jergens, Nelson West, Louis Quigley, William Drew, Paul Widmayer, Wallace Wood, Leland McDaid, Jason Allan, William Steger, Duffield Ball.

Mr. and Mrs. Donald Dancer and daughter spent the weekend with relatives in Chicago.

Mr. and Mrs. Don Oesterle and Mrs. E.E. Winans spent Sunday afternoon in Ortonville at the home of Mr. and Mrs. Howard Park.

Mrs. J.E. McKune and Mrs. A.L. Steger attended the Red Cross Regional Conference Thursday in Ann Arbor.

100 Years Ago...

Thursday, Nov. 1, 1900—

Frank Burkhart returned home last week from visiting Fowlerville.

After a two weeks' vacation, Florence Collins will resume her duties as teacher of the winter term of school at this place.

R.C. Glenn's summer resort is now quite quiet, the visitors having long since gone home, the boats and other paraphernalia of amusement all in their winter quarters, though the grove and its surroundings look beautiful in their autumn dress.

Wirt McLaren will have on sale election week extra copies of The Detroit Free Press at Winan's Jewelry Store, or will deliver them at individual homes for 10 cents a week.

—Compiled by Carrie Vargo

SITE

Continued from Page 1-A

The new building would have 110 parking spaces and additional post office boxes, which would increase mail volume.

"This will be a traditional building along the street for a

walkable community and it will hide the parking," Papo said.

Papo said there would be two-story buildings that look like the structures downtown. They will be close to the road and have some trees around them.

The village will own the land and lease it for \$24,000 a year to the developer in a land-lease agreement for 30 years. After that time, the buildings would become the property of the village.

Recently, results have come back from the phase 2 assess-

ment that included soil boring samples and checks for any contaminants on the property, Steele said.

"There were some small amounts of contaminants, but nothing abnormal," he said.

"An old oil tank was found underground. The tank, when it's full, is used to heat the current facility in the winter, and it was recommended to be taken out," Steele said.

He added that in the coming weeks a baseline assessment will be conducted by a local environmental agency.

STRAIGHT FACTS

No matter how hard we try to avoid mistakes, sometimes they happen anyway. When that occurs, we rely on our readers to let us know about them. So, please help. To request a correction, e-mail Editor Michelle Rogers at editor@chelseastandard.com or call 475-1371.

Looking for interesting reading? Check today's classified section.

CLASSIC PIZZA
426-1900



Hooray!! Huron St. finally got paved! In appreciation for everything that our customers have endured since last May, the Classic Pizza Crew has decided to reduce the price of the large carry-out special to just \$4.99 plus tax, for the week of Nov. 6th-12th. That's a 14" one item pizza, for \$5.29 out the door!

WOW!

Large One Item Pizza For...\$4.99 + tax

CLASSIC PIZZA
8015 Huron St.
Dexter, MI 48130
Across from the Cider Mill
www.gomeals.com/classichuron
We accept VISA, Mastercard, Discover, Personal Checks
(All returned checks are handled check collect and have a \$30 return fee)
Hours: 11 a.m.-11 p.m. Everyday



Dan's SIDE STREET GARAGE

ASE Certified
Over 20 Years of Experience
American & Japanese Auto Repair

 

121 Buchanan St.
Chelsea

734-475-2278

SUPPORT YOUR LOCAL BUSINESSES

**ESTATE PLAN UP TO DATE?
LIVING TRUST OR WILL?**

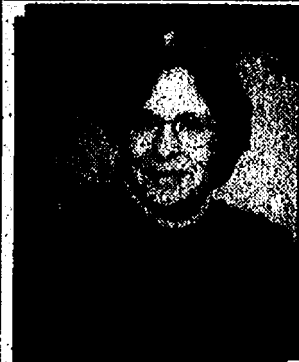

Attorney Susan E. Zale offers her experience in drafting complete estate plans to avoid probate, and save taxes.

CALL
Law Offices of Susan E. Zale, P.C.
114 N. Main St. • Suite 10 • Chelsea, MI
(734) 475-5777

- Receive Free Booklet entitled "The Living Trust, Your Practical Guide to Estate Planning"
- Request Videotapes, "Protecting Assets Through Estate Planning" or "Preserving and Transferring the Family Farm or Business"
- We can also assist you in any real estate transactions.



Call a Professional.

Russ Armstrong
REALTOR®

Let me use my 15 years of experience to help you buy or sell your home.

Call 475-9533 or 741-5542

EDWARD SUROVELL
REALTORS

Washtenaw County's Leader in Real Estate Sales
http://surovellrealtors.com

GRAND OPENING GRAND SAVINGS THRU-OUT ALL OF OUR STORES

Thursday, Nov. 2nd - Sunday, Nov. 5th
A better choice for quality, service & low, low prices

Tropicana Season's Best
Assorted Varieties - 44 oz.

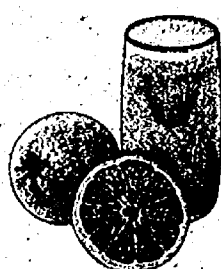

\$1.19

Limit 2 w/
additional
\$10 purchase

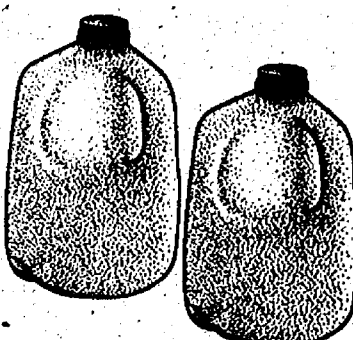

Assorted
Varieties
Limit 2 w/
additional
\$10 purchase

Bareman's Milk
\$1.49 gal.



Assorted Flavors
Limit 2 w/
additional
\$10 purchase

Coke 8 pk. Bottles or 12 pk. cans
\$1.99 + dep.



Save
90¢/lb

The Other White Meat
Fresh Whole Pork Butts

79¢/lb



Fresh Cut Pork Steaks

89¢/lb



Save
\$1.00/lb.

Hickory Smoked Sliced Slab Bacon
\$1.59/lb

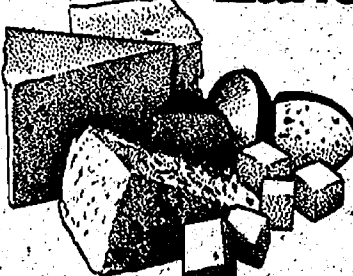

Save
\$1.50/lb.

Land O Lakes Colby or Jack Cheese
\$2.99/lb

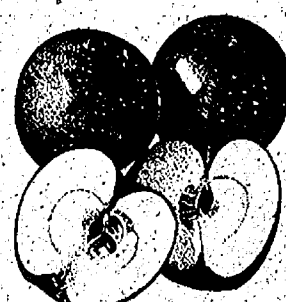

US #1 Michigan's Finest Apples
Assorted Types
\$1.39/5 lb bag

Country Market

Country Market
1101 M-52
Chelsea • 475-8230

Dexter Country Market
7001 Ann Arbor
Dexter

Village water users support new equipment

Survey results show 3-1 support for new water softener system.

By Lisa Allmendinger
Staff Writer
By a 3-1 margin, Chelsea Village water consumers support the installation of new water softening equipment to the village's water system. It will cost the average user \$2 more per month but homeowners will no longer need individual units. A survey was sent to about 1,800 village water consumers in

early October and about 570 responses were received by the village's Oct. 17 deadline. About 75 percent were in favor of adding the state-of-the-art system.

The request for water customer input, both industrial and residential, follows the Village Council's decision to install a new well and construct a water treatment plant on a newly annexed piece of property north of the village limits off Werker Road.

The proposed softening process would eliminate the

need for village residents to have individual water softeners in their homes.

The proposed softening process uses a semipermeable membrane known as a reverse osmosis membrane to filter out the minerals in the groundwater. The process reduces the hardness of the water to an acceptable level, according to information provided by the village.

No salt or other minerals are added to the water during the process.

The improvements to the village's water system will begin

this winter. The system should be operational by next winter.

The cost of these improvements will be funded in two ways: new user tap fees and a water rate increase.

For Chelsea residents and businesses, the average water bill for those using 5,000 gallons of water per month will increase by about \$20 a month over a multiple-year period.

The cost of adding the water softening equipment will mean a \$2 increase to the average water bill in addition to the cost of the mandatory improvements.

According to the village, the benefits of adding this equipment are:

- Residential customers will not have to pay for or run their own water softening equipment.
- Billable water use will decrease due to the discontinuation of a home softener cleaning cycle called regeneration.
- Softened water prevents scaling and extends the life of pipes, water heaters and appliances.
- The softening filters also remove contaminants, offering improved safety and ability to meet future regulations.
- The new system will improve water color, taste and smell.

The equipment will soften the village's well water to a hardness of 100 parts per million, or

5.8 grams per gallon. This is a level deemed acceptable by the Michigan Department of Environmental Quality.

According to the village, a typical home water softener uses an ion exchange process to swap the sodium in salt for the calcium, magnesium and other minerals in the groundwater, which make up the hardness.

Enough sodium is added to the water that health advisories are given to those on low sodium diets to avoid drinking water softened using this process.

No such advisories are required for water softened through the reverse osmosis membrane process proposed by the village water softening system, however.

ELECTION

Continued from Page 1-A

for two trustee seats in Lima. Current trustees Robert Heller and Harold Trinkle chose not to run. Donald Laler (R), Gregory McKenzie (R) and Marshall Thomsen (D) will vie for the two open seats.

In Lyndon Township, incumbent Maryann Noah (R) is running unopposed for supervisor. For the clerk position, Janis Knieper (R) is also running unopposed for a position she currently holds.

Incumbent Treasurer Nancy Ellen McMurray (R) is also running without opposition.

John Francis, a current trustee, is not running again. There are three candidates vying for the two open trustee seats. They are incumbent LeeAnn Shanahan (R), Kathryn Francis (D) and Thomas DeKeyser (D).

Voters in Lyndon Township also will be asked to vote on a local ballot question about the formation of a township police

department.

The special ballot question calls for 2.75 mills on the taxable value of real and personal properties, which means \$2.75 per \$1,000 of taxable value per property in the first year, and 1.5 mills for the next five years.

In Scio Township, the candidates all are running unopposed. They are E. Spaulding Clark (R) for supervisor, Gay Korschuh (R) for clerk, and Donna Palmer (R) for treasurer.

There are four available seats for trustee. Current board members Jerry Schleicher (R), James Cameron Jr. (R) and Charles Ream (R) hope to retain their seats.

Aaron Machnik chose not to seek re-election. Newcomer to the race is Gordon Darr (R). Darr is a current Dexter Village trustee. If elected, he will have to resign his seat in the village.

In Dexter Township, Robert Tetens (D), an incumbent, runs unopposed for supervisor.

Longtime Clerk Bill Eisenbeiser will not seek re-election.

Current Township Board Trustee Harley Rider (R) is running for the position. Julie Knight (R), the township's treasurer, is running unopposed.

There are two open trustee seats in the township. With Rider running for clerk, his seat on the board becomes open. Incumbent Elizabeth Brushaber (R) and newcomer Mike Howard (R) hope to fill the slots.

In countywide races, Ronald Schebil (R), Dan Minzey (D) and Gaia Kile (Green Party) square off for county sheriff.

In the Washtenaw County Board of Commissioners District 1 race, Joseph Yekulis Jr. (R) of Chelsea, the incumbent, faces Wendy Burkhardt (D).

In the District 3 race, Richard DeLong (R) runs unopposed.

Running unopposed for probate judge is John Kirkendall. Brian Mackie (D) is unopposed for prosecuting attorney.

Peggy Haines (R) faces no challengers for clerk/register of deeds. Incumbent Catherine McClary (D) faces Kimberly Cashman (Libertarian) for treasurer. Janis Bobrin (D) runs unchallenged for drain commissioner.

In the race for 52nd District state representative, incumbent John Hansen (D) of Dexter faces Scott Wojack (R).

In the 8th District Congress-

Chelsea grad in musical

William Hohnke, a 1998 graduate of Chelsea High School, played dual roles of Cinderella's prince and Red Riding Hood's wolf in the Adrian College Theatre Department's production of

"Into the Woods," a fractured fairy tale musical, performed on Oct. 28 through 28.

Hohnke, the son of B.J. and Kristyn Hohnke, is a sophomore who is studying music and English at Adrian College.

NEWCOMERS WELCOME SERVICE

"A tradition of helping newcomers feel at home"
Please call the following for your Complimentary Welcome Packet

DELIA NELSON
Dexter
Representative
Please call Delia
997-0562

PENNY SAUER
Chelsea
Representative
Please call Penny
475-5916

BERGER CONSTRUCTION, INC.

"It Can Happen!"

RESIDENTIAL REMODELING & NEW SMALL CONSTRUCTION
Free Initial Job Scope & Written Estimate
Reasonable & Accommodating—References
Decks—Garages—Sheds—Carports—Vinyl Siding
Wood Floors—Finish Interior Trim—Remodeled Basements & More

Barry Berger, Licensed/Insured General Contractor
734-433-9701

Separation of Church and State

Dear Friends and Neighbors,

One thing the Reformation of Martin Luther accomplished in the 1500's was to validate the authority of a secular government functioning independently of the church. Before Luther's time church and state were totally intermingled, with the church claiming authority over the government. Luther himself couldn't fully picture a society in which church and government functioned independently of each other, though his teachings laid the groundwork for it.

Of course Jesus 1500 years earlier had affirmed the independent authority of the government when He made His famous statement, "Give to Caesar what is Caesar's, and to God what is God's" (Matthew 22:21). Peter and Paul said similar things in their inspired writings.

There's a great temptation for churches to forget that. We look at the injustices in our world and we naturally want to correct them. And as citizens, we are permitted to attempt that, and to influence our government. But the church's mission is spiritual, and for a church to dabble in government or to try to rally its members to support or oppose certain candidates or issues is contradictory to the church's spiritual calling.

There is a vast difference between the way the church and the government need to approach issues. The church can say, and must say, about a given issue, "This is God's Word. Take it or leave it!" and if someone refuses, the church might have to deny them fellowship.

The government has to deal with all kinds of people, goodly and ungodly, and must operate on the basis of human reason and force. Although governments base their laws on moral principles, a lot of harm can be done when a government passes laws it can't enforce, even though the laws may be good ones. So, unlike the church, the principle of compromise comes heavily into the practice of government.

Faith Lutheran Church will respect the authority of government. We will not tell people whom to vote for, or even distribute "Vote's Guides." We will pray for the welfare of our nation, for our leaders, and for next week's elections.

But our main concern as a church is that God's Word can function and His Kingdom grow.

Please visit us this Sunday at 10:00 a.m.

Pastor Mark Porinsky

Paid for by Faith Lutheran Church
9875 North Territorial Rd.
426-4302
Worship Sunday 10:00 a.m., Sunday School 9:00 a.m.
We're in your neighborhood

DIVORCE HURTS!

Find help at

DivorceCare

DivorceCare is a special weekly seminar and support group for people who are separated or divorced.

Every Thursday - 7:00pm

At: Our Savior Lutheran Church

1515 S Main

Chelsea, MI 48118

(North of McDonalds on M-52)

More Info: (734) 475-1404

FALL Floor & Interior SALE

NO PAYMENTS/DEFERRED INTEREST UNTIL 2002!

WIDE SAVINGS

Save **5-75% OFF**

In Stock Carpet and Laminate up to 80% OFF

SANTA AREA RUGS— 4X6 \$129⁰⁰ • 6X9 \$229⁰⁰

MANCHESTER FLOORS
AND INTERIORS

"Your Hometown Store from Floor to Ceiling"

(734) **428-1910**

230 E. Main St., Manchester

Hours: M&Th 10-8; T,W,F 10-6; Sat. 10-3

Sale runs Oct. 2 - Nov. 2, 2000

Armstrong

LAMINATE FLOORING

Dexter To Hold It's Annual Open House, November 3rd, 4th and 5th.

This weekend downtown Dexter will hold it's annual open house. Events and Specials are as follows:

Elaine's Gallery will have Dexter's own Sandy Crews on hand, Saturday and Sunday between 12p.m. and 4p.m. to show off her spectacular hand-crafted Elf Santas. Also featured at Elaine's will be specials on Catherine McClung's Winter Greetings Earthenware and Fine China by Lennox.

Experience the warmth of a country Christmas at Central Street Station, during their holiday open house Friday 9:30 - 8:00, Saturday 9:30 - 6:00 and Sunday 10:00 - 5:00. Special features at Central Street Station are blown glass decorations; country hand-made furniture, a full array of Yankee candles and Boyd's Bears (including new 2000 pieces). When you purchase any Santa in the store, you can save 50% on a second Santa of equal or lesser value. Come and join us for warm

apple cider made with Aspen Mulling spices.

It's already been one year since Carolyn Crawford bought Dexter Cards and Gifts, and she is celebrating by bringing you a storewide sale Friday through Sunday. Don't miss out on Hallmark Keepsake Ornaments, Among Friends Collectibles, 2001 Hallmark calendars, Thanksgiving goods, assorted hand and body lotions, Thomas Kincade, "Painter of Light" products, Christmas cards (get an early start) and Advent Calendars.

Visit Christine's holiday open house, Saturday 9:00 - 7:00 and Sunday 11:00 - 4:00. Explore the treasures and find that special gift in this delightful little shop in the village. To make things even sweeter Christine's will be serving desserts from Cousins Heritage Inn throughout the weekend. Be sure to enter their holiday drawing for a unique gift for you or someone

you love. The drawing will be held Sunday at 4:00.

At Huron Camera you will discover gifts for every budget. Carrying an assortment of cameras, digital cameras, camcorders and a wide variety of camera accessories. Come see the camera professionals for just the right gift. Also in stock are frames, memory books and photo albums.

Dexter Flowers is ready to take your order for Thanksgiving and Christmas centerpieces, plan early. As always Dexter Flowers offers beautiful and skillfully fashioned floral arrangements and now they have gift baskets available for that unique person. Snow buddies are here with new 2000 pieces. Also for the John Deere fan, Dexter Flowers offers many John Deere gift items.

At O'Neil's Home Furnishings you can preview holiday home accessories and unique gifts. Check out the art on display by local artist

Susan Falcone, including Nature Watercolors and Celtic Designs. You can have new furniture in time for the holidays if you order from Nametage by November 9th. Deck the walls with Howard Miller curios and clocks and save 10% - 20%. O'Neil's will also be serving refreshments. Holiday open house hours are Friday 4 p.m. - 8 p.m., Saturday 9 a.m. - 6 p.m., and Sunday 11 a.m. - 4 p.m.

Hackney Hardware wants you to prepare early while the weather is still warm. They have a large selection of indoor and outdoor lights, including icicle lights. As well as many other Christmas decorations. Hackney Hardware offers gifts for everybody with tools, kitchen accessories and much more.

Come out and enjoy the village. Get an early start on your holiday plans, before the rush.

Dexter's Open House will be this weekend with hours varying by store.



Photo by Sheila Pursglove

Watercolor Camp

Toni Stevenson (left) and E.J. Johnston get creative in the Watercolor Camp taught by Pat Truzzi at the Chelsea Center for the Development of the Arts.

Bill could lower drinking limits

■ *Local police say it's unlikely to make a big difference.*

By Heather Cary and Will Keeler

Heritage Newspapers

People drinking and driving may soon have to start watching how much they are actually drinking.

Congress recently passed a transportation appropriations bill that included a provision requiring states to adopt a lower level at which a person is considered drunk or risk losing highway money.

By 2004, states must establish 0.08 percent blood-alcohol content as the standard for legal intoxication. Eighteen states and the District of Columbia already have the lower level but states such as Michigan consider 0.10 percent the legal limit.

"If they decide not to implement those standards, they lose a percentage of their federal highway funds, 2 percent in 2004," said Kathleen Long, a spokesperson for Michigan Sen. Carl Levin. Between 2004 and 2007, states would lose an additional 2 percent each year.

States that adopt the lower levels after 2004 but before 2007 will be reimbursed for the lost money.

Based on figures through 2003, Michigan could lose up to \$11.5 million in the first year if it fails to implement the new standards.

While similar legislation has gone to Congress before, restaurant and liquor interests lobbied against it saying it would hurt business.

But owners of local restaurants don't necessarily agree.

"I don't think it's going to make that much of a difference," said Paul Cousins, co-owner of Cousins Heritage Inn.

"Our patrons come in for lunch and, most of the time, will have one glass of wine with their meal," Cousins said.

"People who come into our restaurant are here to eat a lot, not drink a lot," he said.

Cousins said he and his employees feel responsible for their patrons. If they thought someone was intoxicated, they would ensure that person returned home safe.

While it would take more than a second glass of wine to reach 0.08 percent, studies show after

three or four it's possible.

For a 170-pound man, it would take about five drinks within one hour on an empty stomach to reach the lower alcohol level. For a 140-pound woman it would take about three drinks.

Sen. Frank Lautenberg of New Jersey, sponsor of the bill, said the lower alcohol levels could save lives.

A study published in the American Journal of Public Health concluded that if all states adopted 0.08 blood-alcohol laws, there would be 500 to 600 fewer fatal crashes each year.

In 1996, 9 percent of alcohol-related traffic fatalities, about 4,000, involved drivers who were under the 0.10 percent blood-alcohol content.

"It won't have much of an impact, because a blood-alcohol level of .07 is considered legally impaired," said Washtenaw County Lt. Mike Radzik.

Chelsea Police Chief Lenard McDougall agreed that dropping the level won't have much of an effect on the area.

On average, McDougall said, he may make two drunken driving arrests a week in the Chelsea area, but it really depends on the time of the year.

Radzik said that as of Oct. 15, the Washtenaw County Sheriff's Department has had 442 drunken driving arrests, compared to 390 for the entire year of 1999.

He said that the increase of arrests this year is due to more training and increased patrolling.

BAZAAR, BAKE SALE AND GRANDMA'S ATTIC

SATURDAY, NOVEMBER 4

9:00 A.M. - 3:00 P.M.

DEXTER UNITED METHODIST CHURCH
7643 HURON RIVER DR.



Celebrate in Style

Let us do all the work for your Holiday gathering

Plan your party at

Reddeman Farms Golf Club

• Dinner or Luncheon
• Beautifully Decorated

Make your reservations now

Reddeman Farms Golf Club

555 S. Dancer Rd. • Chelsea

(734) 475-3020

Yenkel loses battle with cancer

■ *Recent walk-a-thon raised more than \$50,000.*

By Lisa Allmendinger
Staff Writer

Courage comes in many forms for many people.

For 36-year-old Christy Yenkel, the courage to fight breast cancer came from the love of her young children, Nathan and Maria, and her husband, Mark.

Her courage was sustained by her family and friends, and the more than 350 people who participated in the second annual 5K walk for the Christy Yenkel Cancer Fund held Sept. 16 at Hudson Mills metropark. The event raised more than \$50,000.

On Oct. 5, Yenkel, died of cancer at St. Joseph Mercy Hospital surrounded by her family and friends, peacefully and gently, according to those by her side.

Her funeral was held on Oct. 7 at St. Nicholas Greek Orthodox Church in Ann Arbor and she was buried at Bethlehem Cemetery in Ann Arbor.

Since her first treatment for breast cancer on April 28, 1999, Yenkel's life had been an emotional roller coaster that had taken place in and out of hospitals, clinics and doctor's offices.

But throughout it all, she remained courageous, steadfast in the thought that with all the

advancements in breast cancer treatment, there would be something that would work for her.

Courageously, she left the hospital and spoke to all the participants at the Sept. 16 walk-a-thon, thanking them for supporting her efforts to help others who were suffering with the same disease.

The proceeds from this year's event benefited the Circle of Care, the joint collaboration of the University of Michigan Comprehensive Cancer Center and McCauley Cancer Care Center.

Yenkel was born Aug. 17 in Royal Oak, and attended Pioneer High School. She was a

graduate of Eastern Michigan University.

Memorial contributions may be made to the Christy Yenkel Friends Fund, P.O. Box 3049, Ann Arbor, MI 48106 or St. Nicholas Greek Orthodox Church Building Fund.

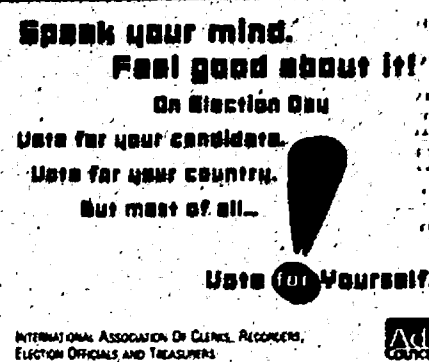

Specialist in Orthodontics

- 20 years experience
- No referral necessary

515 S. Main St.
Chelsea
(734) 475-2260



Raymond P. Howe, D.D.S., M.S.

COMFORT ZONE MECHANICAL

Heating & Cooling • Sales & Service • Custom Sheet Metal

LENNOX

Announcing early season GAS & OIL
FURNACE CLEAN & CHECK specials

Call for a **FREE** estimate on a new
Lennox Home Comfort System

3126 Broad St. • Dexter • 426-6350 • 433-1020

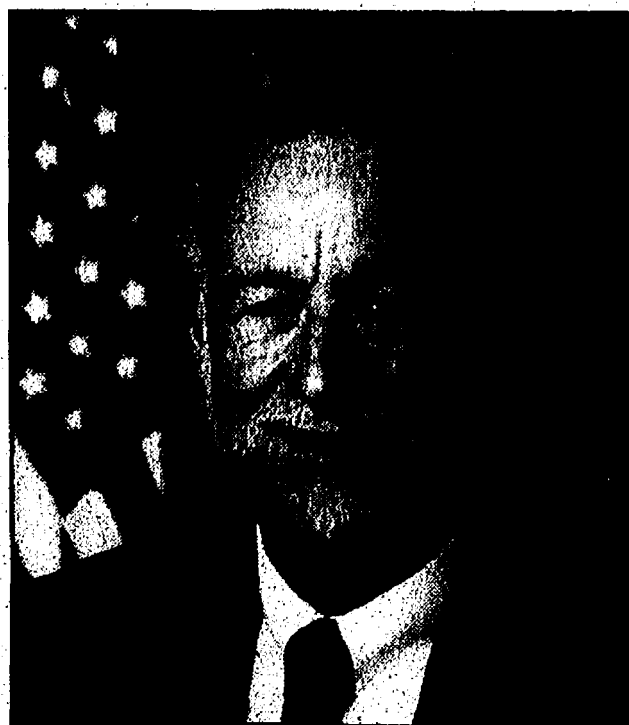

RE-ELECT State Representative Gene DeRossett

He supports:

- ✓ Improved Health Care
- ✓ Safeguarding Families and Fighting Crime
- ✓ Protecting Our Senior Citizens
- ✓ Increasing Educational Opportunities

ENDORSED BY:
Michigan Townships Association
Michigan Chamber of Commerce
Michigan Manufacturers Association
Michigan Restaurant Association
Small Business Association of Michigan
National Federation of Independent Business - Michigan
Michigan Farm Bureau
Right to Life of Michigan
Saline Chamber of Commerce
Michigan Association of Realtors
Lenawee County Association of Realtors
Monroe County Association of Realtors
Washtenaw County Association of Realtors
Fraternal Order of Police
Police Officers Association of Michigan
Citizens for Traditional Values
Michigan Association of Life Underwriters
Michigan Police Legislative Coalition
NRA A Rating
Michigan Doctor's Political Action Committee
Monroe County Deputy Sheriff's Association
Builder's Political Action Committee
Washtenaw Co. Home Builders Association
Michigan Chapter of National Electrical Contractors Association

VOTE NOV. 7th

Gene DeRossett

State Representative - 55th District
(517) 373-0828 or 1-800-645-1581

Fax (517) 373-5783

South Tower, Room 989, House Office Building
P.O. Box 30014 • Lansing, MI 48909-7514

Paid for by Committee to Re-Elect Gene DeRossett, P.O. Box 367, Saline, MI 48176

SALES ASSISTANT AND INSERT PERSON

The Saline Reporter is seeking a self-motivated, organized, energetic and multi-task oriented person for our busy sales office. Experience in Excel and Word and ability to type 40-50 wpm a must.

General knowledge of business office environment and equipment necessary. Must possess good customer relation skills, communication skills, grammar and spelling abilities. This part-time position will require 30 hours per week, and includes some benefits.

Please send resume to:
Michelle Micklewright
Heritage Newspapers
Western Region
106 W. Michigan Ave.
Saline, Michigan 48176

DRIVER

The Saline Reporter Newspapers is currently seeking a responsible person to make pickups and deliveries to our printers and return newspapers to our office. Driver must have valid Michigan driver's license. High school graduate or equivalent is required. Position is part time with varied work schedule but no weekends. Hourly wage applies. Please apply in person to:

Saline Reporter
106 W. Michigan Ave.
Saline



Long-awaited regional plan gets green light

■ Officials to discuss how to implement plan.

By Lisa Allmendinger
Staff Writer

The Chelsea Area Planning Team unanimously approved the Chelsea Area Regional Plan Oct. 23 and has scheduled a meeting of all the boards and planning commissions from the village of Chelsea and Dexter, Lima, Lyndon and Sylvan townships.

The meeting will take place at 7 p.m. on Dec. 7 at the Washington Street Education Center. At the meeting, village and township officials will discuss how to implement the plan.

"I'm very proud to say that after two years of continuous effort on the part of all local units of governments, we're finally reaching an end point in this process where we will be able to present a final plan to the community," said Wash-

tenaw County Commissioner Joseph Yekulis, a member of the planning team.

What started out as a cooperative program for police, fire and libraries has turned into a regional plan that will form the basis for updating local master plans, said Erin Perdu, a senior planner for the Washtenaw County Metropolitan Planning Commission.

"It's another layer, like the county master plan," Perdu said. "There's no legal authority."

The plan will become a policy statement and, in turn, part of the local planning and zoning ordinances. How this process will be implemented will be ironed out at the December meeting.

"I think this speaks well of a tight-knit community that's able to collaborate on projects that are in the best interest of the community," Yekulis said.

The regional plan will serve

as a guide to help the planning and zoning boards in these municipalities when it comes time for making decisions on land use.

This regional concept, which hopes to provide better uses of land for the future, utilized projected population growth figures from the Southeast Michigan Council of Governments to determine the future population of the area.

The project marks a collaborative effort to "guide future events to achieve a better environment in which to live, work and play," according to the draft.

The regional plan takes into account both the present and projected land uses in the five participating municipalities. It is considered a "working plan" that can be used area wide to plan "the most efficient and logical allocation of land uses," according to the document.

It takes regional development

beyond "individual political boundaries," the document says.

The goal for the collaborative effort is to retain the rural character of the area and create consistent zoning through the neighboring areas. This requires that the individual municipalities adopt the regional plan as a part of their master plans.

Planning for projected population growth in the Chelsea area has been a concept that's been kicked around since the spring of 1996.

"Our village and township leadership should be lauded for their ability to achieve our final vision for the future," Yekulis said.

The history of the regional plan takes into account that the population around Chelsea has increased 94 percent since 1960, and is expected to increase another 23 percent by 2020, according to figures provided by Yekulis.

Household size is decreasing, while the number of households is increasing, according to the same document.

In the 1990s, almost 200 building permits were issued in each of the five Chelsea area communities, the document says.

Armed with these figures, the planning group has met monthly since 1996 and explored the issues of growth and development, including new schools.

Officials have discussed roads and utilities, including the M-52 bypass, financial opportunities in the form of state grants, zoning as it pertains to general

development plans and annexations and public service issues.

It all comes down to a balancing act: How best to deal with growth issues in an area that has park, wet and other environmental areas, agricultural, rural, urban and lake residential areas, as well as manufactured housing, general, local and light industrial.

"This plan provides the basis upon which local unit master plans can be developed, and in turn, zoning and land-use decisions can be made," the plan's introduction says.

Gourlay named library trustee

By Sheila Pursglove
Staff Writer

At its Oct. 17 meeting, the Chelsea District Library Board selected John Gourlay to serve as an at-large trustee, succeeding the late Dick Lee, who died in June.

Gourlay's term will run through December 2002.

The Lima Township Board recommended Gourlay for the position. Candidates were solicited from the village of Chelsea and Dexter, Lima, Lyndon and Sylvan townships.

In addition to Gourlay, Mike Williams of Sylvan Township and Gregory DeGraff of Chelsea Village, were also under consideration for the position.

The addition of Gourlay rounds out the library board membership as the library moves toward facility expansion downtown.

Gourlay, who holds a doctorate in computer and communication sciences from the University of Michigan, is a software engineer for Bauer Controls in Ann Arbor, providing software and controls for testing in automotive assembly plants.

He has also taught computer science at Ohio State University and the University of Michigan.

He participated in the cam-

paign to adopt the library millage and bond proposals.

Gourlay is a member of the Chelsea School District Technology Committee, which helped design and plan the district's new computer and communication facilities.

He volunteers in many school activities, including sponsoring a Chelsea High School computer club, and coaching math students entering state com-

petitions.

Gourlay, who enjoys running, canoeing and cross country skiing, is involved with several food buying cooperatives and is active in Amnesty International, as well as other volunteer organizations.

He and his wife, Kathie, have been married for 27 years and have lived in Lima Township since 1987. They have three children, Ken, Lara and Genny.

Senior Learning Series

ENHANCE THE GOLDEN YEARS!

A FREE Monthly Educational Series Sponsored by Silver Maples of Chelsea for Caregivers, Medical Professionals, Friends and Residents

Garden Room at Silver Maples, 3:30-4:30 pm
Light Refreshments and Tours Provided

Shaking The Blues: A Discussion on Depression

November 9, 2000

Speaker: Jean Howard, Turner Geriatric

Call Candy for directions, and speaker schedule, or call at 734-475-4111.



Jointly Sponsored by Silver Maples, a Community Hospital and United Methodist Communities, Inc.

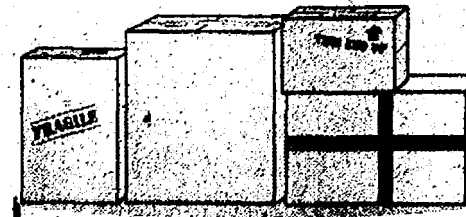

No place to store those extra boxes?

Call Bill or Jenny at
MANCHESTER STORAGE
(734) 428-1552

We have from 5 x 10 up to 10 x 24 size storage units.

Our prices are very competitive.

CHECK OUT OUR CLASSIFIEDS TODAY!

North Lake United Methodist Church Christmas Bazaar & Bake Sale

Saturday, Nov. 11, 2000
9 am - 2 pm

Lunch served at 11 am

14111 N. Territorial Rd.
Chelsea, MI

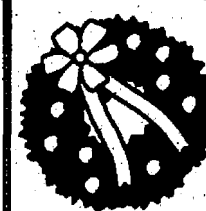

Handmade crafts
Christmas items
Grandma's attic items
Baked goods

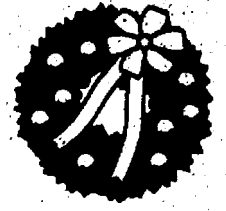

MILL CREEK SPORT CENTER

8180 MAIN • DEXTER MI 48130 • 734-426-3445

VISIT THE BUCKPOLE NOVEMBER 15 • 16 • 17 • 18
WE ANTICIPATE FRED TROST FRIDAY EVENING THE 17TH VIDEO TAPING FOR HIS TELEVISION SHOW.

HUNTERS-DISPLAY YOUR BUCK TO HELP PROMOTE ETHICAL HUNTING ACTIVITIES TO THE PUBLIC AND RECEIVE WINCHESTER BRAND GIFTS FOR YOUR SUPPORT

Directors chairs • bar stools • clocks
coffee mugs • hats • ammunition



Give The Gift That Grows

Creating a New Century of Savings
U.S. SAVINGS BONDS

For complete information about U.S. Savings Bonds, visit our Web site at www.savingsbonds.gov.

A public service of this newspaper

Elaine's Gallery
FINE ART and FRAMING Inc.

- Custom Framing
- Large Assortment of Frames
- Fine Art
- Limited Edition Prints
- Unique Gifts
- Home Accent Pieces

Catherine McClung's
Winter Greetings
Earthenware by Lennox®



8063 Main • Dexter
(734) 426-1581

Calphalon Cookware Warehouse Sale

30% - 70% off

November 3rd, 4th, 5th, 11th & 12th

Friday 12pm - 9pm (Please note we are only open 1 Friday, not two)

Saturday, 9am - 9pm

Sunday, 10am - 7pm

Open to the Public on these dates & times ONLY!

Cash & Major Credit Cards Only

Plus

More Savings On:
German Cutlery • Electric's
Utensils • Bakeware • Textiles
& MUCH, MUCH MORE



Look for the balloons & our sign! Call 734-747-9237 for directions.



Photo by Rebecca Burk

Residents pile leaves under traps to keep them dry

Leaf-burning compromise met

■ Township waiting on final approval from the DEQ.

By Lisa Allmendinger
Staff Writer

Pending approval from the state Department of Environmental Quality, residents in the Stoffer Court area will be able to burn their leaves again.

Residents, who have not made other arrangements for leaf removal, have been raking their leaves and have piled them up under tarps to keep them dry.

A limited leaf-burning compromise includes two four-day periods, beginning Friday and running through Monday. This will be followed by a second weekend, from Nov. 10 through Nov. 13.

In the event of rain or bad weather, additional weekends will be added.

Permits must be obtained from the fire department. Fire Chief Dan Ellenwood said he will closely monitor both the fires and the weather conditions.

The closely monitored limited-burning period will take place from dawn until dusk.

"This is an interim solution," Ellenwood said.

The chief told residents that to keep the smoke to a minimum, they should rake and tarp the leaves to keep them as dry as possible. He also suggested burning them on grates with cinder blocks to keep them up off the ground.

"Keep working the pile," he said.

If there is a fire going, he said it must be attended.

Ellenwood said he has been keeping a close watch on burning and would not issue permits if the weather conditions weren't conducive to keeping smoke at a minimum.

This compromise follows repeated efforts by Dexter Township Supervisor Robert Tetens to find an amicable solution to the complaints about leaf burning from area residents. Some have cited health concerns.

Except in this specific area, where complaints were filed with the DEQ, township residents are able to burn leaves as a means of disposal from sun up until sundown.

Both township and state laws will be in effect during this limited burn. All fires must be out at sundown.

Tetens said he was going to send a letter about the plan to the DEQ. He hopes that with the colder weather and less leaves on the trees, the smoke will dissipate while residents are allowed to burn their leaves.

Opponents of leaf burning cite health concerns for their stand. They say the heavy canopy of trees and the direction of the wind in the area forces the smoke into their homes.

"If the smoke is coming our way, we're going to call the chief," said Herb Mida, one of several outspoken opponents of any leaf burning in the area.

Mida and other nearby residents point to the state regulation that says, in part: "... a person shall not cause or permit the emission of an air contaminant or water vapor alone or in reaction with other air contaminants ... that cause the unreasonable interference with the comfortable enjoyment of life and property."

Opponents of leaf burning say that the smoke is not only irritating, but also a health issue.

The chief assured them that if the wind is blowing from the east or the south toward Forest Court or if it's raining, he will not issue permits.

He also suggested residents haul the leaves as far from Forest Court as possible, adding that a high-pressure day is the

best for burning leaves.

It is hoped that in November, when windows are closed, and there is a lighter canopy of leaves, the effects of burning will not be as adverse.

Continuing efforts have taken place for more than three years between township officials and area residents, and limited burning is seen as a temporary solution.

The chief said he would not issue leaf-burning permits for the area in the spring and other methods of disposal will have to be found.

The original proposal offered to residents in a letter from Tetens, contained provisions for a limited-burning period in both the fall and in the spring.

One resident said he'd found someone who might be willing to

haul the leaves from neighbor's properties, and he said he'd research it further.

In the meantime, a permit must be issued for leaves, sticks and twigs in burn barrels of any other type of recreational fire.

Residents will be informed of the final DEQ decision by a letter from the township.

CENTRAL STATES FOREST PRODUCTS, INC.

PROFESSIONAL ASSISTANCE IN FORESTRY

Timber Sales
Timber Stand Improvement
Timber Appraisal

Dave Mathis

Forester

Phone: (734) 475-8120

9216 Glenbrook Road • Gregory, MI 48137

CSB opens Dexter branch

Chelsea State Bank Dexter Banking Center, Chelsea State Bank's first office location outside of Chelsea, opened to the public on Oct. 23.

A ceremonial ribbon cutting featuring officials from the village of Dexter, the planning commission, zoning board and the Dexter Area Chamber of Commerce, along with bank officers and directors, Dexter schools officials, and the project planning team, kicked off a grand-opening week of activities.

The 4,721-square-foot facility is located at the corner of Dexter-Ann Arbor and Dan Hoey roads, across from Dexter Chevrolet. The facility has four drive-up banking lanes and ATM service, and employs a staff of between eight and 12 people.

The bank is part of Dexter Commerce Center, a small, planned unit development that will occupy approximately five acres on the triangular corner.

During its Grand Opening Days, the bank is offering daily

refreshments, special product promotions and door prize drawings that include a two-year free lease on a new automobile as the grand prize.

"On behalf of our directors, officers, our staff and myself, let me say how excited we are to be here in Dexter, and to be finally open for businesses, even before we opened," said John Mann, bank president and CEO. "Our goal is to provide the best community banking services possible by supporting and responding to the needs of our customers."

Longtime Dexter area resident and Dexter High graduate David Klumpp is the bank's office manager in Dexter.

The Chelsea State Bank Dexter Banking Center offers an extensive range of commercial and residential service, and products including: on-line banking, ATM, Check Card, and Bank Access Phone Banking.

There are onsite loan officers, safe deposit boxes and Internet customer account access at two lobby computer stations.

As part of its grand opening celebration and as an expression of its commitment to the needs of the Dexter community, the Chelsea State Bank Dexter Banking Center recently made a \$10,000 contribution to the Educational Foundation of Dexter.

"IN-HOME BEAUTY CARE"

- IDEAL FOR HOME-BOUND OR ELDERLY
- LICENSED AND INSURED
- HAIR CUTS - \$10.00
- CERTIFIED NURSING ASSISTANT

Marge Hawkins • 1225 Kernwood Dr. • Chelsea

American Express Financial Advisors Inc.

Member NASD

Financial planning for:

- Education ■ Small Business Owners
- Retirement ■ Tax Management ■ Accumulation

Call today for a free, initial consultation

John M. Forrester
Personal Financial Advisor
4240 Climbing Way
Ann Arbor, MI 48103
734-426-3631

© 1998-2000 American Express Financial Corporation

3/00

\$75

Cash Back*

Celebrate the season with savings from AT&T

With every new activation on qualified AT&T digital wireless calling plans (\$29.99 monthly and above) from November 1, 2000 through January 15, 2001 you qualify for a \$75 mail-in rebate! Activate two new wireless numbers and receive \$150! Activate more numbers to keep adding to the savings. See your local AT&T dealer listed for more details.

Each new activation on qualified AT&T Wireless Services calling plans between November 1, 2000 and January 15, 2001 will receive **\$75 Cash Back!**

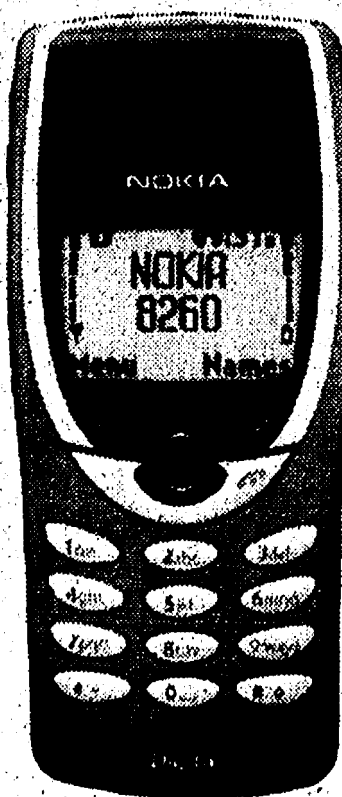

Receive an additional
\$50
Rebate
with the purchase of the
Nokia 8260!*



*One \$75 mail-in rebate per new line of service activated through an authorized AT&T representative between 11/1/00 and 01/15/01. Offer available on qualified AT&T Wireless Services calling plans from \$29.99 monthly and above. Customer must stay on service for 30 days after the date of new service activation. All rebates must be postmarked no later than 30 days from the activation date. Rebate checks will be mailed within 10 weeks after we receive a completed rebate form. You must satisfy normal activation requirements including credit approval, annual contract, and payment of a \$25 activation fee. Existing customers who have questions about their cellular service should contact AT&T Wireless Services Customer Care. Void where prohibited. See the back of this form for full details. **Additional rebate offer good through 11/20/00.

AUBURN HILLS
Alternet Wireless, Inc.
1000 Opdyke Rd., Ste. J
248-377-0400

ANN ARBOR
Control Data Systems
Briarwood Mall
734-669-0926

ALLEN PARK
Discover Communications
15670 Southfield Rd.
313-294-1400

BLOOMFIELD TWP.
Alternet Wireless, Inc.
3693 W. Maple Rd.
248-733-4622

DEARBORN
Control Data Systems
5601 Schaefer Rd.
313-945-6670
Control Data Systems
Fairlane Mall
313-982-0100

JENISON
Site Systems
4010 Owen Rd.
810-629-1300

FLINT
Intouch Communications
1028 Church St.
810-239-PAGE

Michigan Wireless
G-5521 Fenton Rd.
810-767-9555
Cellular Plus
3488 Linden Rd.
810-733-8750
Global Network
G-4372 Pierson Rd.
810-720-6600

FAIRBURN VILLAGE
Link Communications Group
26631 Southfield Rd.
248-395-5500

LIVONIA
Multilinks Communications
20215 Middlebelt Rd.
248-478-0077

LIVONIA
Beyond Communications
28414 W. 5 Mile Rd.
734-425-5900

HELLI
Hello! Cellular Wireless
33833 Plymouth Rd.
734-266-2300

MONROE
Sky Com Digital
1343 N. Telegraph
Hampton Plaza Mall
734-420-0343

NOVI
Multilinks Communications
39821 Grand River
248-476-0077

OAK PARK
Intouch Communications
21830 Greenfield Rd.
248-967-0005

PLYMOUTH
Hello! Cellular Wireless
903 W. Ann Arbor Rd.
734-354-6000

ANN ARBOR WIRELESS
606 Main Street
734-456-3200

REDFORD
Discover Communications
10001 S. Telegraph
313-794-1400

TROY
Intouch Communications
Oakland Mall
248-588-7181

V.I.P. PAGING
40 W. Square Lake Rd.
248-828-7676

YPSILANTI
Wireless Toys
40 E. Michigan Ave.
734-484-6000

WEDDINGS

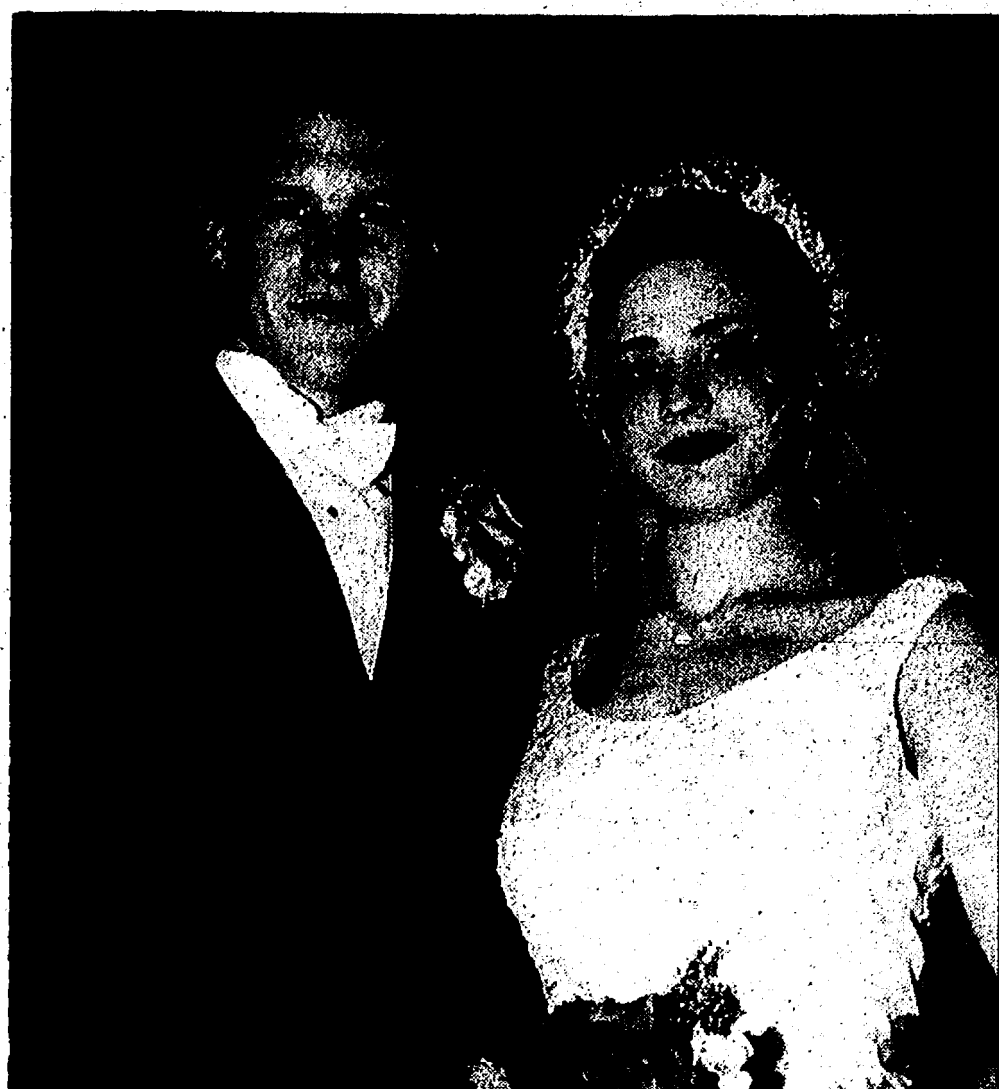

Couple exchanges vows

Lisa Speer of Chelsea, daughter of Ron and Linda Meade of Pinckney, and the groom's brother-in-law, Ray Bruening of Red Banks, N.J.

The bride's nephew, Shane Deighton of Jackson, was ring-bearer.

The reception was held at the Chelsea Depot.

The couple honeymooned at the Grand Canyon. They reside in Chelsea.

The groom is employed by Ann Arbor Machine in Chelsea.

The ushers were the bride's

JAMES BARRY

ACCOUNTANT & TAX ADVISOR

Business Accounting & Reports, Payroll
Personal Tax Planning & Return Preparation
Complete Accounting & Tax Service
for all forms of Business Ownership

9412 Horseshoe Bend • Dexter

Telephone: 426-2395

DAY OR EVENING APPOINTMENTS

Couple ties knot

Amy Nicole Cunningham, daughter of Larry and Suzanne Cunningham of Gregory, and Benjamin Michael Whelan, son of Michael and Laurie Whelan of Manchester, formerly of Chelsea, were married June 17 at Zion Lutheran Church in Chelsea. The Rev. David Hendricks officiated.

The maid of honor was Beth Koenigter of Chelsea. Bridesmaids were Kelly Hamilton of Howell, Robin Cunningham of Ann Arbor and Ashley Whelan of Ironwood.

Jenna and Josha Whelan of Fowlerville were flower girls.

Joseph Frost of Petoskey was best man. The three ushers were Chris Keezer of Chelsea, and the bride's two brothers, Bryan Cunningham of Chicago and Matt Cunningham of Gregory.

The couple honeymooned in Aruba, and currently resides in Ann Arbor.

The bride and groom are both graduates of Chelsea High School. The bride is a senior at Wayne State University, where she is majoring in industrial psychology. She is employed in Human Resources at Flint Ink in Ann Arbor. The groom is a self-employed contractor.

To place your classified ads
Call: 1-877-888-3202

Law Offices of Kitchen & Stringer, J.D.

Understanding The Law

with Leonard K. Kitchen, J.D. and Thomas L. Stringer, J.D.

PRODUCT LIABILITY

Aside from harms caused by negligence and intentional acts, injured parties may also recover damages for harms caused by commercial products. Consumers are protected from defective products by product liability laws, prior to which, in order to recover damages, injured parties had to sue the product's manufacturer based on the theory of negligence. That is, the consumer had to prove that the manufacturer knew, or should have known, that the product was going to cause injury. Now, product liability laws hold manufacturers strictly liable if the product was defective or unreasonably dangerous and caused injury or death. This latter standard is easier to prove than negligence because it does not go to the state of mind of the manufacturer.

If you have been injured by a defective product, don't be intimidated by the size and considerable resources of the manufacturer; large corporations, as well as small, must comply with the law; and, in fact, the larger a business entity is, the greater ability they have to compensate consumers fairly for their loss or injury. To schedule a complimentary consultation, call the LAW OFFICES OF KITCHEN & STRINGER at 426-4695. You'll find our offices conveniently located at 3249 Broad Street, in Dexter. We also handle cases involving family law, real estate, and business law.

HINT: The condition of the product and whether it caused injury are the main issues of product liability.

The Chelsea Equestrian Team Says

THANKS!

To Our Generous Sponsors:

Atkinson Chiropractic
Bartlett Cleaning Service
Chelsea Lumber
Chelsea Pets and Plants
Chelsea Print and Graphics
Chelsea State Bank
Chinese Tonite Restaurant
Collingsworth Rubbish Removal
Chelsea Farmer's Supply
Gemini Family Hair Care
Huron Camera
Lightcrete Systems
Little Professor Book Center
Lloyd Bridges Traveland

McCalla Feeds
Mule Skinner Boots & Western Wear
Perky Pantry Mobil
Pictures Plus
Pierce's Pastries Plus
Polly's Market
Reed Barbering
Rowe Insurance Services
Studio 107
Scrapbook Memories
The Step Above
Village Mobil
Vogel's & Foster's
White O'Morn Farm

• To Jill Nowatzke-Spero and Alix Ryder, our coaches, who gave so freely of their time and talents.
• To Jill, Alix, and Jim Sexton, for loaning us their excellent horses, Cass, Ziggy, and Skippy.

Together we won the Division "C" State Championship!

CUSTOM COVERS

PREPARE YOUR BOAT FOR WINTER WITH A NEW MOORING COVER

FOX TENT AND AWNING CO.

CHARLES BURGESS

For Sylvan Township Supervisor



Paid for by the Committee to Elect Charles Burgess

RE-ELECT EARL HELLER

Township Trustee

Paid for by Earl Heller, Chelsea, MI

RE-ELECT REUBEN LESSER

Township Trustee

Paid for by Reuben Lesser, Chelsea, MI

WEDDINGS & ENGAGEMENTS



Mark and Stacey Hawkins

Couple weds

Stacey Bellman and Mark Hawkins exchanged wedding vows April 22 at the Heritage West Mound Church in Taylor's Heritage Park.

The bride is the daughter of Robert and Tammy Bellman, formerly of Lincoln Park, now of Marysville. Parents of the bridegroom are Gerald and Shirley Hawkins of Kalamazoo.

Krystal Kononowech of Lincoln Park was the matron of honor. Bridesmaids were Kristian Buntun of Marysville and Samantha Weisinger of Virginia Beach, Va.

Guy Mattinson of Grass Lake served as best man. Groomsman were Robert Bellman III of Marysville, brother of the bride, and Jake Mattinson of Grass Lake.

The bridegroom's son and daughter, Spencer and Kendra Hawkins of Clinton Township, were the ring bearer and a flower girl, respectively. Shelby Reed, of Napoleon also was a flower girl.

Following the ceremony, the couple greeted guests at the Red Fawn Banquet Hall in Allen Park.

The bride attended Detroit Barber College and is employed by Reed Barbering in Chelsea. The bridegroom earned a bachelor's degree in information systems from Central Michigan University. He is a used car salesman at Dick Genthe Chevrolet.

The newlyweds honeymooned in Aruba and reside in Lincoln Park.

HONORS

Chelsea resident Leif Mangelsen was named to the dean's list at Columbia College in Chicago for the spring semester.

Columbia, an independent liberal arts college in downtown Chicago, has an enrollment of over 8,800 students, making it the country's largest arts and communications college.

Do it for someone you love

Alexandra Paul and Ian Murray actors and athletes

Tonight, make it vegetarian

For more information, contact Physicians Committee for Responsible Medicine (202) 686-2210, ext. 300 • www.pcrm.org

PHOTO COURTESY OF BARRY KING • MAKEUP COURTESY OF DEBRA HUSS



ENGAGED: Amy Blonde, daughter of Shirley and Charles Wright of Beaverton, formerly of Chelsea, and Thomas Blonde of Pinconning, and Matthew Wilcox, son of Daniel and Beverly Wilcox of Crystal Falls, have set a June 30 wedding. The future bride is a 1996 graduate of Chelsea High School, and is studying elementary education at Central Michigan University. She is employed by the City of Mount Pleasant. The future bridegroom is a 1995 graduate of Crystal Falls High School, and is a 2000 graduate of Central Michigan University. He is employed by Lifetime Fitness in Troy.

BIRTHS

A son, Noah Morgan, was born Oct. 16 at Fairfax Hospital, Falls Church, Va., to Sheri and Seth Lake of Chantilly, Va. Maternal grandparents are Morgan and Nan Rowe of Williamsburg, Va., formerly of Chelsea. Paternal grandparents are Betsy Lake of Falls Church, Va., and Marshall Lake of Fairfax, Va.

A son, James Jeffrey, was born Oct. 4 at St. Joseph Mercy Hospital in Ann Arbor to Jeannette and Jeffrey Kielwasser of Grass Lake. Maternal grandparents are Ralph and Jean Krickbaum of Munith. Paternal grandpar-

ents are Cathie and the late Robert Kielwasser of Chelsea. Great-grandparents are Ralph and Ruth Krickbaum of Indiana, Catherine Mester of Chelsea and Bessie Randolph of Munith.

A son, Jason Michael Milkey, was born on Oct. 12 to Kevin and Patti Milkey of Dexter. He was born at the University of Michigan Hospital. Grandparents are Lois and Steve Milkey of Manchester, Al and Eileen Orvis of Orion, and Michael and Terri Frost of Garden City. He has two siblings, Rachael and Andrew.



Give us a ring to place a Classified Ad
1-877-888-3202



Hit Your Mark
With Kevin Kern
at **PALMER**
Family
Ford Mercury
(734) 475-1800



FEEDING YOUR BACKYARD FRIENDS

BLACK OILER SUNFLOWER SEED
\$8.95 50 lbs. ALL SEASON

WILD BIRD SEED

STANDARD with corn \$10.75 50 lb Bag
ULTIMATE premium no corn \$11.85 40 lb Bag
NO WASTE less mess \$10.30 25 lb Bag

THISTLE SEED \$.85/lb \$37.50 50 lb Bag
SUET CAKES BIRD SEED BLOCKS FEEDERS
EARCORN PEANUTS DEER CORN & BLOCKS

E. G. MANN & SONS, INC.
8400 Boettner Road, Bridgewater MI 48115
734-429-7027 or 429-9676
Hours: 8-5 Mon-Fri 8-Noon Sat

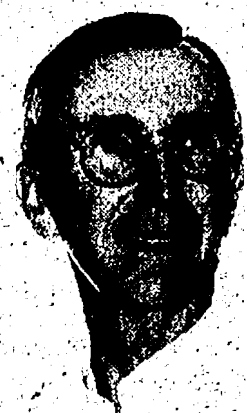

Elect **David Brooks**
Sylvan Township Supervisor

To prevent your taxes from subsidizing overdevelopment, it will take strong leadership in Sylvan Township.

Community leaders must take on the responsibility to protect our community in the face of many conflicting agendas.

In the past, Townships have not been very successful in this struggle. I will research the few successes in Michigan and, armed with this knowledge, work with citizens to develop a strategy appropriate for Sylvan Township.

Local government impacts you directly. I am running without party affiliation because I believe that Sylvan Township citizens need to join together to maintain our community quality of life.

Please split your ticket...

Vote David Brooks, no party affiliation, for Township Supervisor.

Paid for by the Committee to Elect David Brooks Sylvan Township Supervisor
Design by Random Lines Inc

Theatre Guild to present musical

The Chelsea High School Theatre Guild will be singing and tap dancing when it takes to the stage for a production of the Tony Award-winning musical "42nd Street."

The performance is set for 8 p.m. Nov. 16, 17 and 18 at Chelsea High School auditorium.

Tickets, which cost \$8 each, are available at the Chelsea Pharmacy.

The show is a backstage drama about dancers putting on a show called "Pretty Lady."

The main theme is the story of a young understudy who makes

it big on Broadway when she replaces the lead actress in an emergency, and has to rise to the occasion.

Set during the Depression years, the musical is based on a 1933 movie of the same name. After being adapted as a musical, it opened on Broadway in 1980.

Rob Hohnke plays the show's director, Julian Marsh. Sarah Maynard plays an aging actress cast in the leading lady role, and Elizabeth Branch plays the young ingénue chorus girl, thrown into the lead part when

fate takes a hand.

The musical features big production numbers, simple, catchy songs, and lots of tap dancing.

Getting as many as 20 dancers to tap in synchronicity is no easy task.

"It's basically a rhythm instrument, so all the beats have to be happening at the same time," Hohnke said.

Some of the musical's best-known songs are "We're in the Money," "I Only Have Eyes For You," "Lullaby of Broadway" and the title song.

Government office closes

The Chelsea Secretary of State branch office at 1113 M-52 will be closed through Dec. 8 for a major renovation and remodeling project.

The office will reopen 9 a.m. Dec. 11.

In the meantime, business may be transacted at branch offices at 353 N. Maple in Ann Arbor or at Jackson Crossing.

Business hours for these locations are 9 a.m. to 5 p.m. Monday, Tuesday, Thursday and Friday, and 11 a.m. to 7 p.m. on Wednesday.



Working Miracles
EVERY DAY

Heart Attack **STROKE** **Kidney Failure**

Next time you joke about high blood pressure...
Laugh these off!

Uncontrolled high blood pressure may lead to all of the above. 50 million Americans have high blood pressure and half don't even know it. Get your blood pressure checked regularly and call for more information.

NKF National Kidney Foundation

Dexter Animal Clinic
Serving the Community 20 years
Dr. James D. Clark, D.V.M.

Complete Medical • Dentistry
Surgery • Boarding & Grooming
Quiet Rural Setting
Enjoy Our Atmosphere
Ample Parking
9500 N. Territorial
1/4 mile west of Dexter-Pinckney Rd.
734-426-4631

VOTE YES!
PROPOSAL A
"Safe & Sound Decision"
About Courts, NOT Vouchers

Proposal A will improve outdated & inefficient courts to bring criminals to justice faster & more efficiently, benefiting our whole county.

Isn't a Safer Community Worth 50¢ a Week?

Better Courts - Safer Communities

Paid by Citizens for Safe & Sound Justice, 315 E. Eisenhower Pkwy, Ste 100, Ann Arbor, MI 48106

The Facts About Gene DeRossett, A Record to Be Proud of...

FACT:

- Supported 7 tax cuts enacted since January 1999. Savings = \$600 million.
- Supported reducing the income tax rate from 4.4% to 3.9%. Savings = \$1.1 billion each year until 1/1/04.
- Supported increasing the personal exemption for senior citizens and persons with disabilities from \$900 to \$1800. Savings = \$47 million.
- Supported increasing the Homestead Property Tax Credit for persons with disabilities. Savings = \$5 million.
- Supported expanding and increasing the income tax exemption for children. Savings = \$27 million.
- Supported phasing out the single business tax.

FACT:

- Past member, Washtenaw County Agricultural Lands and Open Space Preservation Task Force.
- Endorse Proposal B in Washtenaw County; to preserve vital open space.
- Chairperson, House Republican Land Use Work Group.
- Member, House Agriculture and Resource Management Committee.
- Member, House Conservation and Outdoor Recreation Committee.
- Member, Agriculture Sub-Committee to Examine Generally Accepted Agricultural Management Practices.
- Participated in redrafting the Drain Code.
- Supported diverting a portion of manufactured housing taxes directly to affected school districts.
- Supported tax cuts, tax abatements, and tax capture programs to revitalize urban communities.
- Supported \$241 million in Clean Michigan Initiative appropriations since January 1999.
- Supported lowering property taxes on farmland.
- Supported Right-to-Farm reforms.

FACT:

- Supported the Michigan Merit Scholarship Program.
- Voted to increase the minimum foundation allowance to \$6700 per pupil.
- Supported the new education savings account plan.
- Supported appropriations for school employee performance measures, increased technology training for teachers, and summer school reading programs.

FACT:

- Co-authored legislation creating the toughest computer and internet crime laws in the nation.
- Supported reforms in election law ensuring the validity and accuracy of constitutional amendment and referendum petitions.
- Supported \$1.1 million in appropriations for Safety and Regulations programs for the Department of Consumer and Industry Services.
- Supported increasing competition among telecommunications providers and reduce costs for residential and business customers statewide.
- Supported electric de-regulation reforms providing competitive electric markets fair to all customers and electric providers.
- Vice Chairperson, House Committee on Family and Children Services.
- Member, House bipartisan children's caucus.
- Member, National Conference of State Legislatures.

"Endorsed by The Ann Arbor News and The Monroe Evening News."

Vote on Nov. 7th to Re-elect an Experienced, Proven Leader

Gene DeRossett

State Representative - 55th District

Paid for by Committee to Re-Elect Gene DeRossett, P.O. Box 367, Saline, MI 48176

Chelsea Milling earns award

■ Company finds creative ways to reduce waste.

By Sheila Pursglove
Staff Writer

Chelsea Milling Co. believes in the three R's: Reducing, Reusing and Recycling.

The company's efforts have resulted in it winning the Washtenaw County Waste Knot Award for the second consecutive year.

The award will be presented next spring, close to Earth Day.

"The Waste Knot program was developed to help local businesses with their waste prevention and recycling programs," said Kathy Cencer, program spokesperson.

"Through the annual awards program, businesses that excel in their efforts to preserve and protect the environment are honored as Waste Knot partners."

Each applicant is evaluated in its waste-reducing business practices, operation of a strong recycling program, use of recycled content products and employee education of waste.

In 1999, Chelsea Milling Co. managed to reduce its waste output by 88 percent, going

from producing 180 cubic yards of waste a week to only 80 cubic yards a month.

Even animals get a taste of the company's famous Jiffy Mix.

The company devised a method to collect any mix that falls on the floor during production, to sell to a company that cleans and recycles the wasted mix into animal feed.

Perhaps their greatest achievement was to work with a supplier to reduce the amount of shipping waste entering the facility by eliminating plastic

liners in bags that were otherwise recyclable.

"Church & Dwight, makers of Arm & Hammer sodium bicarbonate, were shipping the product in paper bags lined with plastic. The company had developed a brand of sodium bicarbonate that could be stored in recyclable paper bags and by making the change to the different brand, the amount of waste was vastly reduced," said Dudley Holmes, owner of Chelsea Milling Co.

See AWARD — Page 12-A

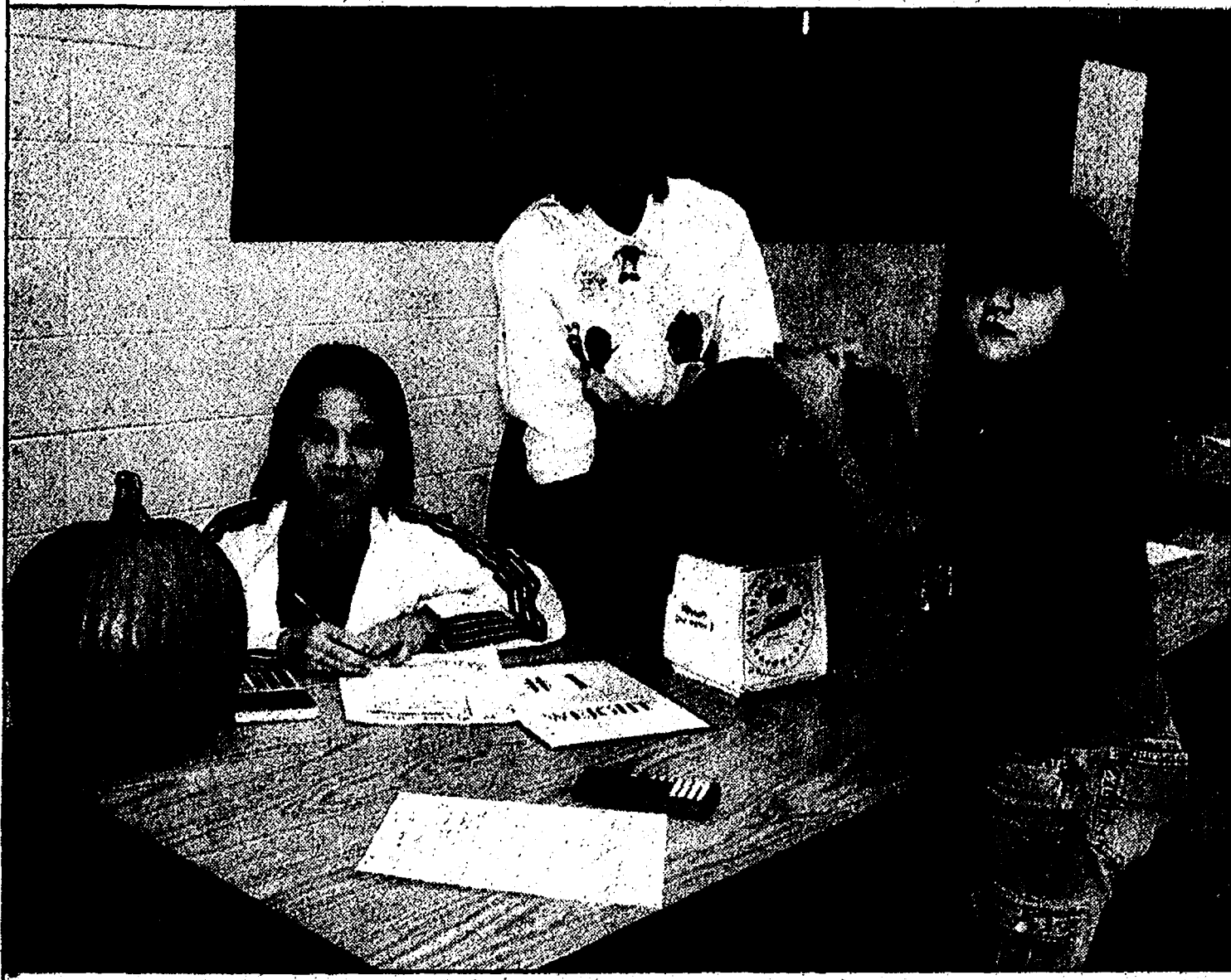

Photo by Mary Kumbler

Pumpkin Math

4th-graders at Wylie Middle School have been doing pumpkin math activities with teachers Susie Prescott, Leah Biggs, Vicki Smith and Marcy Closner. Audrey Bell (left), parent volunteer Sandy Hess and Vanessa Fulkerson weigh pumpkins.

Barbershop group set to perform

Dexter residents Stephanie Snowski and Susan MacEwen, members of the County Connection Chorus of Sweet Adelines, are singing "Side by Side" with the Huron Valley Harmonizers, local chapter of the Barbershop Society.

The musical collage encompasses a journey of 100 years in music.

Two performances are set for 7 p.m. and 8 p.m. Nov. 4 at the AW Hall, Local 735, 48055 Michigan Ave. in Canton.

Matinee tickets are \$12, tickets for the evening show are \$15 for adults and \$12 for seniors and youth, and must be purchased in advance. For ticket information, call 1-734-480-8843.

The Huron Valley Harmonizers will hold a guest night for potential new members 8 p.m. Nov. 14 at Stony Creek United Methodist Church, 8835 Stony Creek Road in Ypsilanti.

For more information, call 1-734-434-2487.

**Speak your mind.
Feel good about it!**
On Election Day

Vote for your candidate.

Vote for your country.

But most of all...

Vote for Yourself.

INTERNATIONAL ASSOCIATION OF CLERKS, RECORDERS,
ELECTION OFFICIALS AND TREASURERS

DAKIN'S
Yard-N-Garden Equipment, Inc.
517-784-3148
2524 LANSING AVE. JACKSON, MI 49202
Hours: M-F 8:00 - 5:30 • Sat. 8:00 - 1:00

SALES • SERVICE • PARTS • RENTALS

"Full Service Dealer"

Financing • Trades • Pickup • Delivery
Tractors • Mowers • Tillers • Chain Saws
• Snow Equipment

www.dakins.com

SimpliFity

Kubota

STIHL

WOODS

TORO

Dependable Propane Service...

"Count on us to keep the heat on!"

Pennington GAS SERVICE

...It's a Warm Feeling

13400 M-52 • STOCKBRIDGE • (517) 851-7577 • (800) 274-5599

Dr. Mary K. Barkley
Orthodontics for Children and Adults

To become our patient,
no referral is necessary.
No charge for
initial examination.

134 W. Middle St., Chelsea
(next to Chelsea Glass)

734-475-9143

Please Welcome...

Larissa K. Bishop, D.D.S.
to the practice of **Barbara M. Wehr D.D.S. & Associates**

About Our New Dentist

Joining the practice of Barbara M. Wehr D.D.S. & Associates is a new associate, Larissa K. Bishop D.D.S. Dr. Bishop is a native Michigander, having grown up in the thumb of Michigan. She attended Kalamazoo College where she obtained a B.A., and is a graduate of the University of Detroit Mercy School of Dentistry. For your convenience we would like to remind you that the office of Barbara M. Wehr D.D.S. & Associates has extended hours of operation with evening and weekend appointments available. You may contact the office at 734-426-4635 to schedule an appointment.

Call to Schedule an Appointment
Day, Evening and Weekend Appointments Available
Barbara M. Wehr, D.D.S. & Associates
9477 N. Territorial
Dexter • 426-4635

Lane Animal Hospital, Inc.

...where your Animal Care comes First!

— Since 1911 —

Large & Small Animal Practice

Complete Veterinary Care for Large & Small Animals

R.C. Bowers Jr., D.V.M.
M.C. Lane, D.V.M.
J.F. Lane, D.V.M.
A.W. Tremper, D.V.M.

Office Hours By Appointment
836 N. Main • Chelsea
(North of Downtown Chelsea) Across from Veterans Park
(734) 475-8696

MERCY PRIMARY CARE

THE TEAM TO PROVIDE YOUR OBSTETRIC NEEDS

In Ann Arbor at the Reicher Health Building,
5833 McAuley Drive, Suite 5016

- Alan Compton, M.D.
- Kim Paley, M.D.
- Kurt Wright, M.D.

Welcoming:

- Both normal and high risk pregnancies
- Women looking to become pregnant
- Immediate Appointments Available
- Small Group Practice/Three Physician Patient Coverage
- Personalized Care

For information or to make an appointment, call:
(734) 712-4120

SAINT JOSEPH MERCY HEALTH SYSTEM
A MEMBER OF TRINITY HEALTH

MERCY PRIMARY CARE

Participating with most major insurers including Medicaid, Care Choice HMO, Preferred Choice PPO, HARP, PPO and most Blue Cross/Blue Shield Plans including Blue Care Network

ALAN COMPTON, M.D.
Obstetrics and Gynecology
Head of Obstetrics,
St. Joseph Mercy Hospital

KIM PALEY, M.D.
Obstetrics and Gynecology
On staff at St. Joseph Mercy Hospital

KURT WRIGHT, M.D.
Obstetrics and Gynecology
On staff at St. Joseph Mercy Hospital

Committed to providing quality, compassionate care

Why Should I Vote for Proposal A?

Proposal A Is NOT About Vouchers
It's about vitally needed improvements to our courts.

Proposal A Makes Our Community SAFER
Improved courts bring criminals to justice faster & more efficiently, and are safer for jurors, victims & others who use our courts.

Proposal A Is For EVERYONE In Our County
It improves outdated facilities across the county, adds important services and saves us all tax dollars by making our courts operate more efficiently.

Proposal A Is ESSENTIAL
Our courts must be improved. They're unsafe and don't meet building and handicapped standards. Without this millage, funds must come from other important services in our county.

Proposal A Is ECONOMICAL
It costs just .35 mills - that's only 50¢ per week for an average homeowner for county-wide court improvements.

Who Supports Proposal A?

- ✓ Washtenaw County Bar Assoc.
- ✓ All 14 Washtenaw Co. Judges
- ✓ Wash. Co. Prosecuting Attorney
- ✓ Washtenaw Co. Public Defender
- ✓ Wash. Co. Bd. of Commissioners
- ✓ Ann Arbor City Council
- ✓ Ann Arbor Downtown Development Authority
- ✓ Ann Arbor Chamber of Commerce
- ✓ Scio Township Board
- ✓ Ypsilanti Township Board
- ✓ Northfield Township Board
- ✓ Ypsilanti Chamber of Commerce
- ✓ Pittsfield Township Board
- ✓ Zingerman's Comm. of Businesses
- ✓ Robert E. Guenzel, County Admin.
- ✓ Hon. Ingrid Sheldon, Ann Arbor Mayor
- ✓ Chris Kala, Ann Arbor Mayor Pro Tem
- ✓ Karen Lovejoy Roe, Ypsilanti Township Supervisor
- ✓ Brenda Stumbo, Ypsilanti Township Clerk
- ✓ John Hansen
- ✓ Peggy Haines
- ✓ Gene DeRossett
- ✓ Hon. Kurtis T. Wilder
- ✓ Karl Fink, Ret. Wash. Co. Judge
- ✓ Bev Hammerstrom
- ✓ Mariene Chockley
- ✓ Patrick J. Conlin
- ✓ Randy Musbach
- ✓ Rev. Terry Smith
- ✓ Bob Gillett
- ✓ Carlos J. Acevedo, Past Wash. Co. Commissioner
- ✓ Susan McGee
- ✓ Peter B. Fletcher
- ✓ Molly Resnik
- ✓ Marcia Higgins
- ✓ Joe Upton
- ✓ Gail Scott, CEO Huron Valley Girl Scout Council
- ✓ Joan Lowenstein
- ✓ Chris Easthope
- ✓ Leah Gunn
- ✓ Suzanne Shaw
- ✓ Many, many more

"A courthouse is not for judges or lawyers. It's for the people of this county who need and deserve better than what they have."

Brian Mackie, Washtenaw County Prosecuting Attorney

- ◆ Improves public safety & brings criminals to justice faster
- ◆ Reduces the time, cost and risk of transporting prisoners
- ◆ Greatly increases court security for jurors, staff and the public
- ◆ Provides privacy and dignity for victims, families and witnesses
- ◆ Updates old facilities to meet safety and handicapped codes
- ◆ Provides technology that streamlines trials and adds efficiency
- ◆ Increases access to our courts and reduces travel time and cost
- ◆ Most efficient way to improve our courts and prepare for growth

Paid for by Citizens for Safe & Sound Justice, Jim Cameron, Treasurer
315 E. Eisenhower Pkwy, Ste 100, Ann Arbor, MI 48108

VOTE YES!

PROPOSAL A

"Safe & Sound Decision"

NOV

2000

the step above

**Moonlight Madness
Storewide Sale**
Thurs., Nov. 2
through Sun., Nov. 5

• Sun. 12-4 • Men Closed
• Tues., Wed. & Sat. 10-6
• Thurs.-Fri. 10-8

112 West Middle, Suite 200
Chelsea, MI 48118
(734) 433-1901

Moonlight Madness Sale

DOWNTOWN CHELSEA

**Thursday, November 2nd
9:30 am - 9:00 pm**

**TOTAL FITNESS
OUTLET**

**15%-25% OFF
Storewide***

adidas
BROOKS
new balance
Saucony
Nike
Holloway

Carrying
away
bags
socks
shoes

475-1900

The Village Shoppe

**Moonlight Madness
All Day
9:30-9:00 pm**

25% OFF Selected Furniture
25% OFF Candles
25% OFF Clothing
Other selected items on sale up to 50%

GLITCH SHOPPE
for all of your Computer needs

• Software • CD Rom • WEB DESIGN
• Gift Certificates • Area Groups • Ask about
• Document & Image Scanners • MP3 • free
home page

30% OFF
Any System Configuration

See Robert at glitchshoppe.com • 800-464-945
734-433-1900 • 400 E. Main • Chelsea

Thursday, November 2nd

Moonlight Madness Savings

20% off

the regular price of
our entire Stock!

Mens & Women's Coats are Always 20% OFF
Take an additional 20% OFF for Moonlight Madness
Children's Clothes are always 20% OFF
Take an additional 20% OFF for Moonlight Madness



Quality apparel for men, women & children
since 1928

115 South Main Street • Downtown Chelsea
475-7501

**You've come to
the right place.**

1 Day Only!
During Chelsea's
Moonlight Madness Sale

20% OFF Entire
Store Inventory

How can you lose? Your Treasure
is waiting for you!

**Ta Jella
SHOPPE**
"The Joint" Store

105 S. MAIN ST. • CHELSEA • 475-0017

Moonlight Madness

Collectable Scoozie Pets
Furtual Friends From Senario
\$8.99



Dayspring Gifts

115 South Main Street • Downtown Chelsea
475-7501



Photo by Mary Kumbler

Trick or Treat

Mill Creek Middle School seventh-graders Kaitlin McMurray (left) and Katie Farrell distribute Halloween treats to preschoolers Kayla Jamieson (left), Trent Aeschliman, Kamie Powell and Ginny Kivel, while assistant Barb Williams looks on.

FARM FACTS

Fresh pork has shaped up and slimmed down. Today's pork is, on average, 31 percent lower in fat, 14 percent lower in calories and 10 percent lower in cholesterol than in 1983. The reduction in fat, saturated fat, calories and cholesterol is a result of pork producers making genetic, feeding and management improvements.

People know Pueblo for its... free information. Get into it at www.pueblo.gsa.gov.

How the Living Trust Avoids Probate

and why a Will is NOT the best estate plan

Ronald Farrington Sharp, Attorney since 1975 specializing in Living Trusts, Probate, Wills and Estate Planning, will talk to you confidentially about your goals and needs, explaining such things as:

How to Avoid Probate Low Cost Trusts for the small to medium estate
How to save on estate taxes Why we all need a Power of Attorney
How to avoid Guardianship of adults The Danger of Having only a will
How to name a guardian for your children The Joint Ownership Trap

Call 426-0420 To Schedule a FREE conference

Beware of Living Trust "Seminars" run by non-attorneys selling trust "kits". Consult an estate planning professional for expert legal advice.

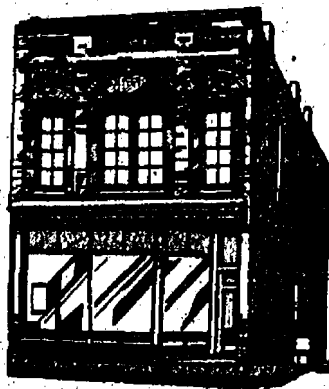

8099 MAIN STREET • DEXTER

AWARD

Continued from Page 9-A

The bags are then sent to Great Lakes Recycling.

The move also saved the company money on landfill charges and costs for transporting waste to the landfill.

Holmes, who has begun asking other ingredient suppliers to use recyclable bags, estimates that recycling paper products has saved the company over \$10,000 in a six-month period.

Cencer was also impressed by the company's reuse of adding machine tape.

"Staff rewind the paper tapes from adding machines and then reuse the reverse side, which is both cost saving and reduces the amount of trash," she says.

"Reduction and reuse is even better than recycling."

New employees at Chelsea Milling Co. are introduced to the waste reduction and recycling program, and all staff are periodically reminded and updated about the program.

The company also closes the recycling loop by buying recycled content products.

GEE FARMS

Area's Largest Walkthrough Nursery

FULL LINE OF FRESH FRUITS & VEGETABLES

- 20% OFF FALL BULBS
- CIDER • BIRD SEED
- MICHIGAN APPLES
- NEW CROP OF NAVY BEANS

14928 Bunkerhill Rd., Stockbridge
(517) 769-6772
Hours: 8 a.m. 'til Sunset • 7 days a week

Hand-dipped Ice Cream
Donuts made Daily
Gift Certificates

Do it for someone you love

As athletes, we pay close attention to what we eat. But whether you're an athlete or not, foods can help you win. And the more vegetarian meals you eat, the better your chances for the very best of health.

Alexandra Paul and Ian Murray
actors and athletes

Tonight, make it vegetarian

For more information, contact: Physicians Committee for Responsible Medicine
5100 Wisconsin Ave., Suite 404 • Washington, DC 20016
(202) 688-2210, ext. 300 • www.pcrm.org

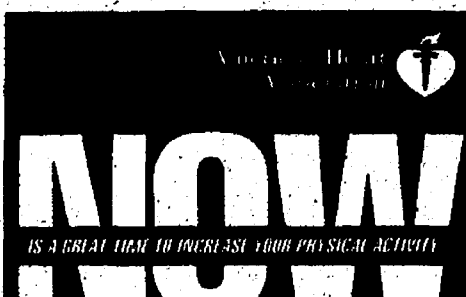

IS A GREAT WAY TO INCREASE YOUR PHYSICAL ACTIVITY

A friendly, new face in the community.

We are pleased to welcome Dr. Karl Brenner to our health care team at Pauline. His energy and enthusiasm compliment his dedication to patient satisfaction. We know that Dr. Brenner's attentiveness and responsiveness to patient concerns are strong attributes that will insure personal, long-term relationships with his patients. Dr. Brenner is currently accepting new patients beginning at age sixteen.

Accepting - Blue Cross/Blue Shield, Medicare, Medicaid and most HMO's.

ASSOCIATES IN INTERNAL MEDICINE
1915 Pauline Blvd., Ann Arbor 734-995-2259

IHA

LUXURY IS A CORNER OFFICE THAT CAN HANDLE THE CORNERS.

2001 LINCOLN LS

It's the Lincoln you never expected. Not just built for luxury enthusiasts, but for driving enthusiasts as well. Offering up a choice of its 24-valve, 3.0L V-6 engine with optional manual shifting or, the spirited 32-valve, 3.9L V-8 engine. Plus, AdvanceTrac™ Interactive Vehicle Dynamics is available to enhance driver control when sudden, slippery conditions are factors on the road. See why *Motor Trend* said, "If you're considering a BMW, Audi, Mercedes or Lexus, put the Lincoln LS on your test drive list."

YOUR CHOICE FOR RETURNING LESSEES
\$399*
PER MONTH/24-MONTH LEASE

2001 LINCOLN LS V-8

INCLUDES REFUNDABLE SECURITY DEPOSIT.
EXCLUDES TAX, TITLE AND LICENSE FEES.
CASH DUE AT SIGNING AFTER \$500 CASH BACK

\$3,524

2001 LINCOLN LS V-6

INCLUDES REFUNDABLE SECURITY DEPOSIT.
EXCLUDES TAX, TITLE AND LICENSE FEES.
CASH DUE AT SIGNING AFTER \$500 CASH BACK

\$2,399

LINCOLN
AMERICAN LUXURY
www.lincolnvehicles.com

*Call 1-888-56-LEASE for details.

DURA-CUBE

Water Softener Hospital

TRUCKLOAD SALE

1 Day Only! SAVE!

Saturday, November 11
8:30 a.m.-3:00 p.m.

FREE Donuts & Beverages

• 80# Regular Dura-Cube	\$7.19	+tax
• 40# Regular Dura-Cube	\$4.29	+tax
• 80# Dura-Cube Red-Out	\$8.89	+tax
• 40# Dura-Cube Red-Out	\$5.29	+tax

While supplies last.

3 Gallons FREE! Purified Drinking Water (1 Coupon Per Customer)

ONE DAY SALE on SOFTENERS

RENTAL

6 Months FREE Rental On Any System

Installation Applies with Approved Credit, 24 Month Agreement

PURCHASE

Warehouse Sale ~ New Systems As Low As \$399⁰⁰

Register to Win a Free Mustang

WATER SOFTENER HOSPITAL
731 W. Michigan Ave., Saline • 429-5070
We service all makes and models. Sales • Rental • Service
Mon.-Fri. 8:30 a.m.-5 p.m.; Sat. 8:30 a.m.-3 p.m.
1-800-224-2528...734-429-5070

ECOWATER
SAVING THE WORLD'S TAP WATER ONE DROP AT A TIME, SINCE 1928



Fourth-Place Firefighters

Members of the Chelsea Fire Department participated in the annual Firefighters Festival in Roscommon on Sept. 16, a weekend of events centering on an annual memorial ceremony for fallen firefighters. The Chelsea extrication team placed fourth out of 11 teams. Shown standing are Jerry Craft (left), Dave Weigel and Dave Harrison. Kneeling in front are Ken Bauer (left) and Keith O'Neill. Steve Jaskot was also on the team.

Common sense keeps children safe

By Jessica McArthur
Heritage Newspapers

It's a beautiful sunny day and you're sitting on your front porch watching your 9-year-old son ride the new toy you bought just days earlier. It's the latest miniscooter, which he just "had to have."

All of a sudden, you see the scooter swerve to the left, and a terrifying look comes over your son's face. He has hit a large crack in the sidewalk and is now lying face down, wailing from the pain of a scraped knee.

These tiny new scooters have become widely popular with children, but there is a growing concern about safety.

The Consumer Product Safety Commission reported more than 4,000 injuries this summer, and children younger than 15 accounted for most of those.

But is this really any reason to take the scooters off store shelves? Like skateboards, roller skates, in-line skates and bicycles, injuries are expected to happen if precautions are not taken.

Critics of the new style of scooters are concerned about the model's narrow wheels, which are similar to ones on fast-moving in-line skates. The scooter also has a metal frame that weighs less than 10 pounds.

The commission is reporting that many of the children riding the scooters are ending up in the hospital.

Shouldn't we be looking at what they are going to the hospital for before condemning the use?

The majority of injuries reported last year were cuts,

scrapes, bruises and sprains, and about a third involved broken bones or dislocation.

The commission also says that most of the scooter-related injuries could have been prevented or lessened if riders had been wearing helmets, wrist guards and knee and elbow pads.

So, what is this report really telling parents? It is saying that just like all of the riding toys that you have bought in the past, caution should be taken when riding these scooters.

These kinds of injuries can

happen whenever a child is involved in an activity. Isn't it a part of being a kid to get an occasional scrape or bruise?

Parents shouldn't take away the scooters; we can't lock our children in the house to prevent a few scrapes.

When your son or daughter is using a scooter, bike or skates, use common sense and the proper equipment to keep your child safe.

Could you imagine what your childhood would have been like without riding your favorite bike?

Grant supports patient initiative

A statewide organization in Michigan recently was awarded a grant to help select health-care facilities, including long-term care facilities, home health agencies, and small, community-based hospitals, improve pain management practices.

Supported by a grant from the Robert Wood Johnson Foundation, the program is administered by the American Alliance of Cancer Pain Initiatives, based in Madison, Wis.

The Michigan Cancer Pain Initiative is one of seven statewide pain initiatives throughout the nation to receive a \$16,500 grant under a new program to institutionalize effective pain management practices.

State Pain Initiatives are voluntary inter-disciplinary organizations composed of health professionals, educators and patient advocates dedicated to promoting the relief of cancer pain, as well as other types of pain.

Under the requirements of the program, the Michigan Cancer Pain Initiative will recruit teams from approximately 20 healthcare facilities to participate in a 10-month-long educational program to improve pain management.

The teams will participate in workshops on pain assessment, the use of drug and non-drug therapies to manage pain, and establishing and implementing a process for improving pain management practices within their own care settings.

The Michigan Cancer Pain Initiative was chosen to receive the award because of its demonstrated commitment and leadership in improving pain management in the state.

Fifty million Americans suffer from chronic pain and each year another 25 million experience acute pain as a result of injuries or surgery. About one-third of people with cancer have pain at the time their disease is diagnosed and more than two-thirds with advanced disease have pain.

Much of the pain for which people seek care goes untreated. Although most, if not all, cancer pain can be effectively managed. It is estimated that one-half to three-quarters of cancer patients with pain are inadequately treated.

Four out of 10 people with moderate to severe chronic pain do not receive adequate relief, and only one in four of the millions of people who have surgery have their acute pain adequately relieved.



FARMERS®

Discounts for Chamber of Commerce, CPA's, Engineers, Teachers, Good Drivers, Advanced Education

FERGUSON AGENCY

Don Ferguson - Agent

Appointments Available in Your Home

Business: 1-866-882-4581 • Fax 734-699-1281

AUTO • HOME • LIFE • BUSINESS

SALES, INSTALLATION, & SERVICE
Furnaces Boilers Air Conditioners

INDOOR WEATHER IMPROVEMENT

Fall is the perfect time for home improvement and what better way to improve your home but to make it more comfortable for your family. Koch & White, your Indoor Weather Experts, has everything to make your home more enjoyable. Call us for a free estimate on high-efficiency Carrier equipment or for a heating system clean & check.

Koch & White
Heating & Cooling

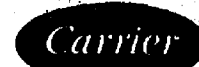

CUSTOM MADE INDOOR WEATHER

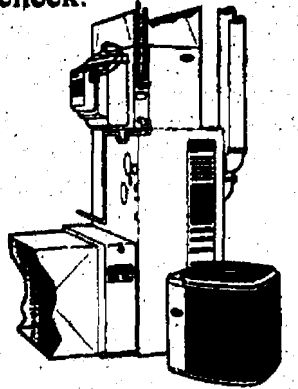

2608 W. Liberty, Ann Arbor

663-0204

The Loft

next to police station
in Chelsea

custom framing

large selection of
mats and frames

dry mounting

posters to order

Limited Edition Prints

Hadley House

(Terry Redlin

Steve Hands

Charles Wysocki

and more)

Greenwich Workshop

Bev Doolittle,

Howard Terpinig,

James Christensen

475-2726

SCHWALBACH'S Auto Care

All makes and models

**Total
Automotive
Repair**

OIL CHANGE LUBE & FILTER

\$18.95

up to 5 qts. oil
Most Vehicles

8080 Grand Street, Dexter
Monday - Friday 8 a.m. - 6 p.m.

426-6172

SLIGHTLY DISTRESSED LUMBER

Over 100 packs
(last count 132)

50% OFF

	Reg Price	SALE PRICE
00-126 16-4x4x12 TREATED	150.24	75.12
00-199 16-2x6x10 T & G TREATED	95.68	47.84
00-163 30-2x10x14 SPF	341.70	170.85
00-61 10-4x4x10 TREATED	85.90	42.95
00-193 21-5/4x6x8 TREATED	77.49	38.74
00-34 4-2x4x16, 36-2x4x14 CEDAR	374.76	187.38
00-71 10-2x12x8 SPF	73.90	36.95
00-139 28-4x4x14 TREATED	276.92	138.46
00-158 10-5/4x6x8, 14-5/4x6x10 CEDAR	229.36	114.68
00-152 8-4x4x10, 4-4x4x14 TREATED	108.28	54.14
00-162 36-2x12x16 SPF	590.04	295.02

CHELSEA LUMBER
SINCE 1951
COMPANY

(734) 475-9126

Be a Hero to Our Boys

We all need HEROES...

to look up to. We're hoping that you will be a hero to the developmentally disabled boys and men of St. Louis Center.

Please...join us at the St. Louis Center's...

13th Annual Dinner & Auction This Saturday, Nov. 4, 2000, 6:00p.m.

6:00 p.m. Dinner music, Hors d'oeuvres, wine bar, & view auction items

7:30 p.m. - Dinner (choice of prime rib or broiled salmon)

8:30 p.m. Live Auction

\$100 per person - \$150 per couple - \$450 per table of 6

Over \$35,000 worth of auction items including-

- A Hammer harmonica signed by Billy Joel (est. value \$6,000)

- Mather Hoffman designed gold earrings

- Catherine MacLung exclusive signed collector's plate

- Payne Stewart "Tribute to a Champion" framed photo montage

- Limited edition porcelain doll collection from Ashton-Drake Galleries

- Roland KR-45 Intelligent digital piano

- Watch, jewelry, original artwork, collectibles, sports memorabilia,

- and more! Crafts from created by our boys, and more!

Chelsea Community Hospital (Main Dining Room)

775 South Main Street, Chelsea

For more information or reservations, call St. Louis Center at 734-475-8430

We look forward to seeing you there!



POLICE BLOTTER

Dexter Village

Property Damage

Malicious destruction of property was reported at Bates Elementary School, 2704 Baker Road, Oct. 27. A Whitmore Lake man called police when he saw someone driving on the school's lawn. He gave police a description of the vehicle and a license plate number.

The car was registered to a 17-year-old Ann Arbor boy. He said he did it on a dare from his friends. He told police that he did not mean to do any damage and offered to make restitution.

Chelsea Village

Property Damage

A 65-year-old Chelsea man told Chelsea police that his 1995 Buick was struck and damaged while parked in the parking lot at Polly's, 1101 S. Main St., Oct. 26. The man said his mechanic noticed the damage to the driver's side headlight about a month ago. It will cost \$360 to repair the vehicle.

Larceny

Larceny was reported at the Washington Street Education Center, 500 Washington St., Oct. 28. An 18-year-old football player said someone stole a sterling silver necklace valued at \$50, as well as \$10 cash, from his locker while the Bulldogs played the Huron River Rats on home turf Oct. 13. The incident happened between 7:30 and 10 p.m.

Larceny was reported at Chelsea High School, 740 N. Freer Road, Oct. 24. A biology teacher told police that someone stole three electronic scales from a locked cabinet in her classroom between Sept. 21 and Oct. 24. The scales are valued at \$288 each. Police have no sus-

pecks.

Hit and Run

A hit and run was reported at the intersection of Main and Pierce streets Oct. 20. A 36-year-old Manitou Beach woman told Chelsea police a woman driving a 1985 Mercury Marquis struck her 1996 Chevy Monte Carlo and fled the scene. A witness provided a license plate number to police and the suspect, an 18-year-old Jackson woman, was spotted in Chelsea three days later.

The woman admitted to police that she struck the vehicle but said she left the scene because it appeared as if everything was OK since the other driver was pulling away. She was cited for failing to stop and identify herself at the scene of a property damage accident.

Crash

A bicycle and car reportedly collided at the intersection of Main and Middle streets Oct. 25. A witness told police that the bicyclist struck a late model Lincoln that was approaching the intersection. The witness said the victim, a 24-year-old Chelsea man, refused medical treatment. His bike sustained damage to the front wheel. The driver left the scene when the bicyclist said he was OK.

Warrant Arrest

Dennis W. Beaty, 23, of Belleville was arrested on a warrant for obstructing justice. Michigan State Police troopers arrested Beaty and transferred him into the custody of Chelsea police. A Chelsea police officer drove him to Washtenaw County jail.

Scio Township

License Suspended

A 28-year-old Ypsilanti man

was arrested Oct. 26 for operating a vehicle with a suspended license, no registration and no proof of insurance.

A sheriff's deputy stopped the man on Jackson Road near Jackson Plaza at 7 p.m. A check of the Law Enforcement Information Network showed the man had two prior convictions of driving with a suspended license.

In addition, a Breathalyzer test proved he had been drinking. The suspect had a .019 percent blood-alcohol level, which is within the legal limit to drive.

The man was issued three citations and taken to jail.

Disorderly Conduct

A fraternity party was shut down at Jeffery Arena, 3990 Jackson Road, Oct. 25. Sheriff's deputies helped Ann Arbor Police, University of Michigan Police and the Scio Township Fire Department with crowd control.

Police reported that a crowd of more than 1,000 people was gathered outside in the parking lot trying to get inside.

Inside the building police saw a DJ booth and several hundred people. Police reported that many of the people waiting to get in said they couldn't leave because the people they came

with were inside.

After several unsuccessful attempts to disperse the crowd, police called the fraternity organizers and ordered them to shut down the party.

Assault and Battery

Assault and battery was reported at Banfield's Westside, 5510 Jackson Road, Oct. 12. A 38-year-old Ann Arbor man was taken to the University of Michigan Hospital after he was attacked by a 30-year-old Ypsilanti man. The victim was reportedly intoxicated and starting rubbing the suspect's wife's shoulders. The suspect reported that he told the man to stop, but the man did not.

The suspect then punched him in the face and the victim fell to the floor.

The suspect was kicked out of the bar and police arrived minutes later. A deputy later met the victim at the hospital. The victim said he had too much to drink and he did not want to press assault charges.

Embezzlement

Embezzlement was reported at McDonald's restaurant, 373 Zeeb Road, Oct. 15. A manager told police that \$98 was missing from a cash register. Management suspects a temporary

See POLICE — Page 15-A



Children to Perform

Junior Theatre pupils at Wyllie Middle School will present "Name that Book" by Helen Louise Miller 7 p.m. Friday. The play challenges four panelists and the audience to guess the names of the author, title and characters from seven classic novels. Several young thespians will be performing scenes from the novels. The public is welcome to attend. Shown in back are cast members Jules Cooch (left), Michelle David, Lauren Blue, Jonathon Wilson, Louis Fead, Alyssa Walz and Katie Earl. In the center row are Nina Boychuck (left), Kasey Converse, Erin Dagg, Shawn Dagg, Katie Fricke, Tim Bloom and Tyler Walz. In front are Andrea Wolverton, Tally Chomic, Julie Levell, Kim Wiesner and Katie Young.

VICTORY PLANE

QUICK OIL CHANGE

\$2.00 OFF

...Complete oil change with coupon (reg. \$25.99)
Change oil • Oil filter • Complete lube • Check & fill 5 fluids
920 S. Main Street • Chelsea • 734-475-6377

Drive thru service.
Hours: M-F: 8-7, Sat: 8-5
Expires 11/30/00

CAR WASH

\$3.00 OFF

...Winners' Special Car Wash (reg. \$8.00)
Plus 4 Self-Serve Car Wash Bays

910 S. Main Street • Chelsea • 734-475-0742
Automatic Car Wash hours: M-Sat: 8-7, sun: 9-5
Expires 11/30/00

M. L. CARPENTRY

"All Your Building & Remodeling Needs"

• Additions	• New Homes	• Kitchens	• Family Rooms
• Bathrooms	• Porches	• Carpentry	• Decks
• Garages	• Roofs	• Siding	• Flooring

Specializing in Fire Restoration and Insurance Repair

Mark L. Dreyer, Owner Licensed & Insured General Contractor **475-0359**

McLennan
Landscape LLC

Nursery and Fresh Produce

Nursery Hours: W-F 1-6 p.m., Sat. 9-4 p.m., Sun. 11-4 p.m.
Located: 1 mile North of Manchester
(Pull into the D&N Bank Drive)

PRODUCTS TREES SHRUBS PERENNIALS MULCH TOPSOIL GARDEN POTTERY	SERVICES DESIGN CONSULTATION PLANT INSTALLATION BRICK PATIOS & WALKS FINISH GRADE HYDRO SEEDING RETAINING WALLS
--	--

A Personalized Professional Service
(734) 428-7005
10710 M-52, Manchester, MI 48158

"John Hansen's not your ordinary politician — he's someone you can laugh with, listen to, and *believe in*."

— Al Gallup, Retired Educator

Chelsea and Dexter's State Representative

John Hansen

for kids of all ages.

- He speaks up for all of us in state government.
- He's the only former superintendent of public schools in the Michigan Legislature. They *need* his good sense.
- He's endorsed for re-election by dozens of grass-roots organizations in our district. Here's a sample of those groups, and why they support John Hansen:

He's promoting prosperity for all the people.

He's working to protect our environment, and our vital human rights.

He provides leadership for improving education & health.

Endorsed by:

- Michigan State AFL-CIO
- Michigan Farm Bureau
- Michigan Milk Producers Assn.
- Michigan Retailers Assn.
- Michigan Townships Assn.
- Ann Arbor Area Board of Realtors
- Home Builders Assn. of Washtenaw County
- American Fedn. of State, County & Municipal Employees

- Huron Valley Central Labor Council
- Michigan Boilermakers
- Michigan Corrections Officers
- Michigan Regional Council of Carpenters
- Michigan Teamsters Joint Council 43
- Service Employees Intl. Union
- United Auto Workers
- United Transportation Union

Endorsed by:

- Michigan League of Conservation Voters
- Michigan Clean Water Action (100% Voting Record)
- Sierra Club, Mackinac Chapter
- Natl. Organization for Women
- Michigan Abortion & Reproductive Rights Action League
- Planned Parenthood Advocates of Michigan

- PRIDE Political Action Committee
- Ann Arbor Fire Fighters Assn.
- Michigan Professional Fire Fighters Union
- Police Officers Assn. of Michigan
- Deputy Sheriffs Assn. of Michigan

Endorsed by:

- ANN ARBOR NEWS
- Michigan Education Assn.
- Washtenaw County Assn. of School Employees
- Michigan Federation of Teachers & School-Related Personnel
- Michigan Doctors PAC
- Michigan Assn. of Ambulance Services



Paid for by: John Hansen: for Kids of All Ages, 7880 Fifth St., Dexter, MI 48130.

POLICE

Continued from Page 14-A

employee, but cannot prove it. Police suggested better security measures be put into place.

Embezzlement was reported at Burger King restaurant, 151 Zeeb Road, Aug. 30. A report was filed Oct. 16.

The manager provided police with a list of people who have access to the safe. He said \$1,284 is missing. He said all of the managers have keys to the door and the combination to the safe.

Larceny was reported in Scio Farms Estates, 6855 Jackson Road, Oct. 23. A 28-year-old man told police that between 10 p.m. Oct. 23 and 8:30 a.m. Oct. 24, someone broke the rear passenger window of his truck and stole \$1,000 worth of property, including arrows, a bow, hunting jacket and radio.

Damage to the man's truck is estimated at \$400. Police have no suspects.

Larceny was reported at Pilot Travel Center, 185 Baker Road, Oct. 24. An 18-year-old employee told police that a man came into the store at about midnight and bought a pack of cigarettes. She said the man kept changing his money and asking how much the cigarettes were. She didn't think she gave him any extra money, but her cash drawer ended up \$120 short.

Larceny was reported at Pilot truck stop, 195 Baker Road, Oct. 23. A 48-year-old employee told police that a man in a newer vehicle pumped \$20.45 worth of gasoline and left without paying. The woman got the license plate number of the suspect, who lives in Chelsea.

Police left messages at the man's home asking him to contact Pilot and make restitution. Managers at the truck stop said

they will not press charges if the man pays.

Larceny was reported at the Meijer construction site on the corner of Jackson and Zeeb roads Oct. 20. A man working with the onsite trenching company said someone stole a nail gun when the work crew took a lunch break at noon Oct. 18. The nail gun is valued at \$300.

Domestic Assault Domestic assault was reported in Scio Farms Estates, 6855 Jackson Road, Oct. 23. A 37-year-old woman told police that her 16-year-old son attacked her and her 12-year-old son.

The victim said her son is not obeying her rules and is smoking marijuana and cigarettes. When she came home from class at 8:30 p.m., she said he hadn't done any of his chores.

When she confronted him, the woman said her son threw a glass of water on her and broke a plate on the kitchen floor. She said he then flipped a table over

and tried to take the TV off its stand, but couldn't disconnect it.

The woman said her younger son threatened to call the police and the suspect punched him in the back, knocking him down. Then she said he got on top of the boy and began hitting him. She said she hit her older son to make him stop and then he attacked her.

The woman said her son grabbed her hair and put her in a headlock. Then he hit her in the face and chest. He then hit the wall with his fist and left the house.

The suspect told police that he was acting in self-defense and that his mother hit him for no reason.

Property Damage Malicious destruction of property was reported in the 5000 block of Versailles Road Oct. 19. A 29-year-old man told police that between 8 a.m. and 6 p.m. someone damaged his garage door. Police speculated a truck may have turned around in the

driveway, accidentally striking the garage.

Violation of Personal Protection Order

A 22-year-old man told police that a 38-year-old woman had entered his trailer without permission and was violating a personal protection order because she was not allowed on the premises. The man is renting the trailer from the woman and her estranged husband.

Police found the woman intoxicated and sitting inside a bathroom sink cabinet in the trailer. She was arrested for violating the court order.

Home Invasion Home invasion was reported in the 2700 block of Sagebrush Street Oct. 19. A 27-year-old man told police that someone entered his apartment and ransacked his bedroom. He said

several pictures of him and his girlfriend were damaged.

Police said it appeared someone used a key to enter the home. The man said he didn't have any suspects in the case. But he did say he recently broke up with his girlfriend and works with his ex-girlfriend's father.

Found Property

A construction crew working in the 5000 block of Jackson Road found a purse and turned it over to police Oct. 9. Identification in the purse belongs to an Ypsilanti woman.

Compiled by Editor Michelle Rogers based on reports filed with Chelsea Police and the Washtenaw County Sheriff's Department.

Chelsea man gets prison term

School employee convicted of kidnapping

Former Chelsea resident Steven Goddard was sentenced Oct. 24 to a minimum of four years and three months in prison for an April 18 kidnapping in Chelsea.

Goddard, 34, was convicted after an Aug. 7 jury trial of kidnapping his former girlfriend from JB's Party Center & Deli in Chelsea, where she worked, and taking her to a motel near Birch Run.

Washtenaw County Circuit Judge Donald E. Shelton sentenced Goddard, a former Chelsea School District employee, 51 months to 77 months in prison, or no more than six years and five months.

Goddard was also sentenced to five to 60 months in prison after pleading guilty to being a felon in possession of a firearm. Goddard had pleaded guilty to that charge in September.

Goddard denied kidnapping his former girlfriend, Tammy Jean Daily, claiming she had

called him the night before and asked him to meet her the next morning.

Goddard told the judge that he was guilty of using bad judgment and apologized for wasting the court's time.

Welcome to the Synagogue where nobody is a stranger for very long.

Join us.
Temple Beth Israel
801 W Michigan at West Ave
Jackson, Mich
617-784-3842
Rabbi Alan Ponn

First Saturday of month, 10:00 am

THE BAD NEWS:
Kidney Disease is a leading cause of death.
THE GOOD NEWS:
Early Detection can save lives.

NKF National Kidney Foundation

THERE'S A KILLER ON THE LOOSE!

Help us fight amyotrophic lateral sclerosis, better known as Lou Gehrig's disease.

MDA
Muscular Dystrophy Association
1-800-572-1717 • www.mdausa.org

Schultz Whirlpool
BOTTLE GAS
AND APPLIANCE

Don't forget to get your propane tanks filled here!

Residential • Commercial • Retail
PROMPT SERVICE
We own and operate our own bulk plant.
Family-owned and serving the area since 1939.
Call 734-439-1503 • 1-800-882-554
(US-23 to Milan) 1115 Dexter St.
Mon.-Fri. 8:30 - 5:30; Sat. 8:30 - Noon



WENDY ELAINE BURKHARDT
For County Commissioner for District One

Registered Nurse, Bachelor of Science from the University of Michigan, Ann Arbor; Master of Science from Wayne State University, Detroit; Credits toward Doctoral Degree, Texas Woman's University, Denton & Dallas, Texas; Have Taken Entry Level Exams in Law Enforcement, Michigan State Police & Sumpter Police

Vote Democratic Nov. 7, 2000
Paid for by Committee to Elect Wendy Elaine Burkhardt

LOVING HOMES NEEDED

Bella - Log Number 62774
Bella was turned over to us July 19th by her former family because they could no longer keep her. She is 1-1/2 yrs. old and 7 lbs. Bella is waiting (and has been for a while now) for a family to take her home that will love her and keep her. Can you help her find a good home?

Gloria - Log Number 63232
Gloria is a petite, long-haired, spayed female. She's about 2 yrs. old and only 5 lbs. Gloria arrived stray and it sure looks like her family isn't coming to claim her. Please help us match Gloria with a new family, one that will keep her inside and provide her with all the kitty perks.

Sammantha - Log Number 64271
Sammantha arrived as a stray on September 28. Her family has not come to claim her. She's about 1 yr. old, a German-Shepherd mix. She would love to trade all her loyalty and affection for a home and family to call her own.

Sponsored by:
THE DEXTER LEADER
The Chelsea Standard

If you would like to sponsor this ad please call Kristen Carpenter at (734) 475-1371

THE HUMANE SOCIETY OF HURON VALLEY AT 662-5585

NEED HELP? GRAB THE LINE

We have over 40 years of answers about neuromuscular disease. Getting help couldn't be easier. Our lifeline is toll-free.

1-800-572-1717
www.mdausa.org

MDA
Muscular Dystrophy Association

HOME CONSTRUCTION LOANS

There's never been a better time to build your new home. At FCS Mortgage, we make it simple. Let us hammer out the details and nail down a sound financing package for you. Residential construction is one of our specialties. We'll get you into your new home and provide the financing for up to 30 years at the most competitive rates available!

- HOME SITE FINANCING • HOME MORTGAGES
- HOME CONSTRUCTION LOANS • REFINANCING

GreenStone
FARM CREDIT SERVICES

Ann Arbor Office - (734) 769-2411
3645 Jackson Road • Ann Arbor, MI 48103

FCS Mortgage is a division of Farm Credit Services

IMPORTANT INFORMATION ABOUT THIS YEAR'S FLU VACCINE.

University of Michigan Health System

Dear Southeast Michigan:

As you may be aware, the influenza (flu) season is here. There is a flu vaccine that may prevent you from getting the flu and/or lessen the severity of the complications from the flu.

Due to a production delay, we don't expect the influenza vaccine to be available until mid-November. As the vaccine first becomes available, efforts will be focused on high-risk individuals. Those considered to be high-risk are:

- 65 years old and older
- Nursing home residents
- Adults and children with lung and heart disease
- Adults and children with chronic disease
- Direct patient care workers and care givers
- First responders in emergencies (firefighters, emergency medical technicians, police)
- Women who will be in their second or third trimester of pregnancy during the influenza season

Whether or not you are considered to be a high-risk person, we recommend that you contact your physician's office in mid-November to see when the influenza vaccine will be available to you.

For more information, visit www.med.umich.edu/learnmore, or call the University of Michigan TeleCare line at 1-800-742-2300, #1045.

Your family's health is important to us.

Sincerely,
University of Michigan Health System

MDA
University of Michigan Health System
Feel Better
www.med.umich.edu/learnmore

PALMER

www.palmerford.com

www.palmerford.com
734-475-1301

Attn: Ford Employees and eligible family members. This Sale is for You!

DOWNTOWN CHELSEA IS GOING TO BE CRAZY WITH ALL THESE LEASE DEALS

VISIT OUR NEW CAR SHOWROOM DOWNTOWN 734-475-1301



2001 COUGAR COUPE 2.5 Ltr 6 cyl motor, V-6 sport group, V-6 convenience grp, 16" aluminum wheels, rear spoiler, and more... **189 mo.**



2001 SABLE LS PREMIUM 4v, 6 cylinder engine, audio group, secure group, leather interior, traction control, and more... **244 mo.**



2001 TAURUS SES 3.0 Ltr 4V motor, power locks, power windows, tilt steering, cruise control and more... **207 mo.**



2001 FOCUS SE WAGON 5 spd, manual transmission, tilt steering column, speed control, 2.0 liter DOHC 16v Zetec engine, and more... **189 mo.**



2001 FOCUS ZX3 Zetec 2.0 Ltr engine, automatic trans, power group, premium group, air conditioning and much more... **183 mo.**

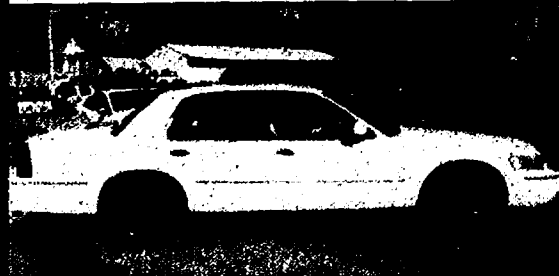

2000 GRAND MARQUIS GS 4.6 Ltr OHV Sepi engine, key-less entry system, CD player, Pwr adjustable pedals, luxury light grp. and more... **264 mo.**

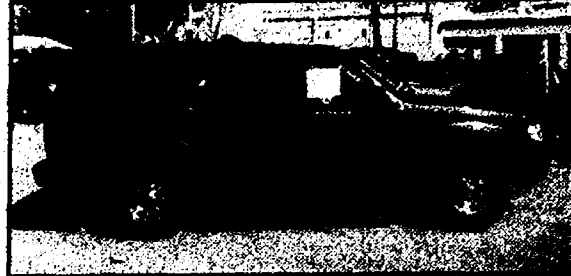

2001 4 DR EXPLORER XLS XLS sport group, T. tow convenience group, cassette/CD, 3.73 LS axle, and more... **249 mo.**

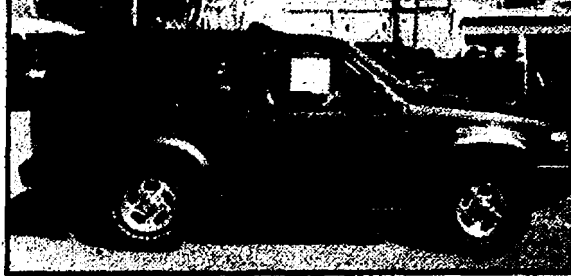

2001 EXPLORER SPORT TRAC. Premium spt. group, convenience group, cloth comfort group, cassette/CD, and more... **309 mo.**



2001 FOCUS SE 4DR Sport group, auto. trans, comfort group, rear spoiler, tilt & cruise, and more... **182 mo.**



2001 TAURUS SE 3.0 Ltr, 2 valve motor, 6 passenger flip-fold down console, tilt, cruise, air, and more... **182 mo.**



2001 SABLE LS PREMIUM 3.0 Ltr 4 valve engine, Ford Mach Audio system, leather interior, and more... **235 mo.**



2001 RANGER XLT 4X4 XLT trim, 4.0 Ltr. SOHC engine, 6 CD changer, remote keyless entry, pwr window/Lock and more... **198 mo.**



2001 RANGER 4X2 XLT 5 Spd manual trans., air conditioning, 2.5 Ltr engine, 60/40 cloth bench and more... **129 mo.**



2001 EXPEDITION XLT 4X4 Pwr moonroof, sport package, 6 Disc changer, 5.4 Ltr. engine, trailer tow, captain's chairs, and more... **422 mo.**



2001 WINDSTAR 7 pass. quad seating, comfort group, 3.8 Ltr. OHV motor, power group, and more... **222 mo.**



2001 WINDSTAR SE 3.8 Ltr. motor, cassette/CD, trailer tow, convenience group, sport van, and more... **235 mo.**



2001 4 DR EXPLORER XLS XLS sport group, T. tow convenience group, cassette/CD, 3.73 LS axle, and more... **249 mo.**



2001 RANGER 4X2 XLT 5 Spd manual trans., air conditioning, 2.5 Ltr engine, 60/40 cloth bench and more... **129 mo.**

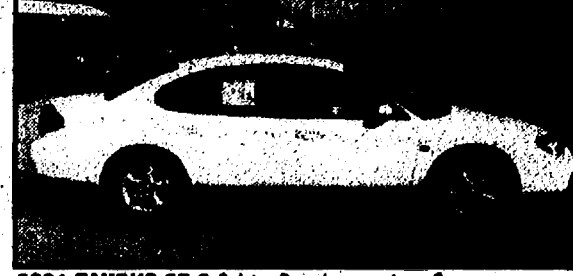

2001 TAURUS SE 3.0 Ltr, 2 valve motor, 6 passenger flip-fold down console, tilt, cruise, air, and more... **182 mo.**



2001 FOCUS SE WAGON 5 spd, manual transmission, tilt steering column, speed control, 2.0 liter DOHC 16v Zetec engine, and more... **189 mo.**

VISIT OUR USED CAR, TRUCK & VAN FACILITY • 734-475-1800

'97 F150 SUPER CAB
4.6 V8 SOHC, XLT, auto,
air, tilt cruise.
14,995**

**'94 CHEVROLET C2500
EXT. CAB 4X4**
Auto, air, power windows/locks,
tilt, cruise, V8
14,995**

'91 S10 PICK-UP
5 speed, 4 cyl. Great gas mileage
and only 61,594 miles.
4,995**

'86 F150 REG. CAB 4X2
5.8L, V8, auto,
only 28,000 miles
5,995**

'97 F350 CREW CAB
Power stroke diesel dually, auto,
air loaded
19,995**

'93 F250 REG. CAB
Auto, air, 4x4, 7.3L Diesel, XLT,
Ready to go.
13,995**

'90 F250 CREW CAB
4x4, auto, power stroke diesel, power
windows/locks, trailer towing pkg.
14,995**

'00 FOCUS
Auto, power windows/locks, tilt,
cruise, tinted glass.
14,595**

'91 BRONCO 4X4
Auto, V8, power windows/locks,
tilt, cruise
10,995**

'98 WINDSTAR
V6, auto, tinted glass, power win-
dows/locks only 18,000 miles
16,995**

'99 DODGE RAM 1500 4X4
Auto, V8, Loaded, SLT Pkg
16,995**

'95 AEROSTAR V6
Auto, power windows/locks, tilt,
cruise. Extra clean
6,995**

'99 ZX2
5 speed, air, stereo, cast wheel,
sport pkg. only 15,000 miles
9,995**

'97 CAVALIER 4DR
Auto, air, power windows/locks,
tilt, cruise
8,995**

**'99 RANGER
SUPER CAB 4X4**
Auto, V6, power windows/locks,
tilt, cruise
19,995**

*** Plus state fees

VISIT OUR EXCLUSIVE TRUCK CENTER FOR ALL YOU TRUCK NEEDS 734-475-0551

DON'T LET THE OTHER GUYS FOOL YOU. WE ARE YOUR SUPER DUTY HEADQUARTERS

**UP TO
\$2000
REBATE ON
QUALIFIED
UNITS**

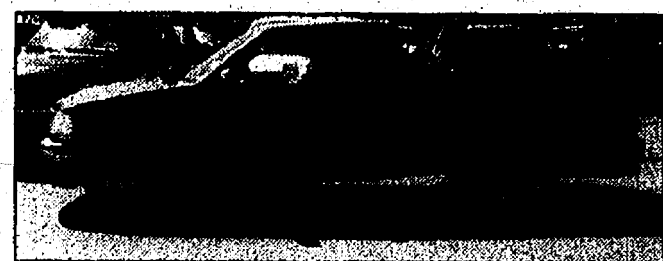

2000 F150 SUPERCAB 4x2



2000 F350 REG. CAB 4x4



2000 F350 CAB & CHASSIS

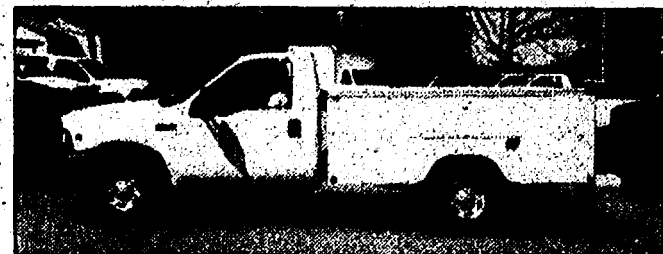

2000 F350 UTILITY



F550 DUMP



2000 F250 CREW CAB 4x2



2000 F450 CREW CAB



2000 F250 CREW CAB 4x2

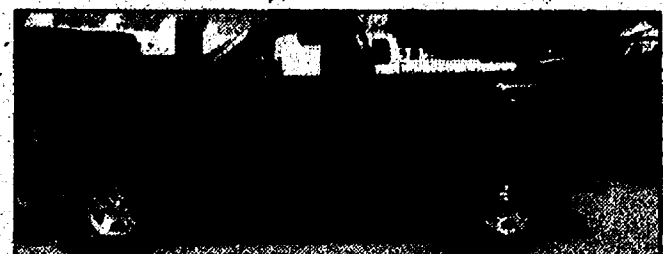

**2000 F150 REGULAR CAB
FLARESIDE 4x4**



2000 F550 CAB & CHASSIS

**FORD &
MERCURY
CARS, TRUCKS,
VANS ALL AT
ONE LOCATION!!!!**

PALMER

Ford Motor Company's Award Winning Dealer!

New Cars: 888-475-1301

New Trucks: 888-475-0045

Used Cars/Trucks 888-475-1830

Check Out Our Website www.palmerford.com or www.palmer-ford.com

Mon-Thurs 8:30-8 • Fri. 8:30-6 Sat. 8:30-3

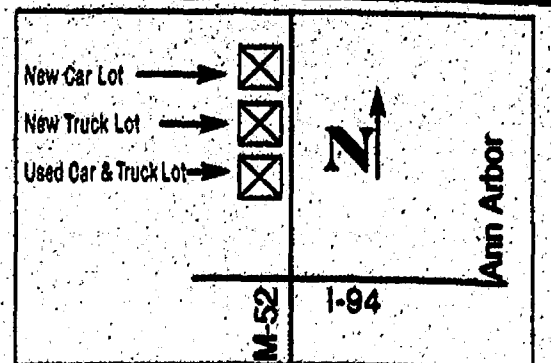

1/4 mile N. on exit 159.
Look for large American flag!

*All pmnts. 36 mo. RCLs Ford Motor Credit 12,000 miles yr. Closed end lease. All pmnts. based on A&Z plan eligible customers. \$3000 cust. cash due at signing. Plus lease inception, tax, title, plate fee. All rebates assigned to dealer. Sale good thru 11-18-00. Photo may not represent actual vehicle.

COMMENTARY

Thursday, Nov. 2, 2000

Page 17-A

Street Talk

By Erin Dronen

"What was your favorite Halloween costume?"



"A ninja."
Katie Lowek
Pittsfield Township



"I like when people dress up like rock stars because they get into it a lot."
Cara Simpson
Lyndon Township



"A clown."
Roberta Hohenberger
Washtenaw County

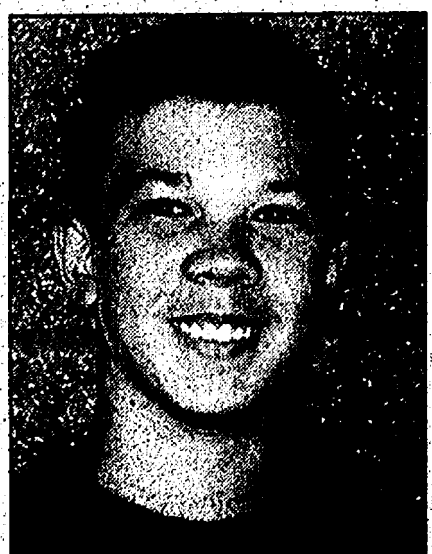

"The Scream mask."
Josh Hepworth
Ann Arbor



"A pirate."
Joanne Beach
Webster Township

Restore honor to the White House



HEINZ
PRECHTER

HOMEFRONT

Throughout the 15 years that I have been the owner of the Heritage Newspapers, I have never influenced or attempted to influence the editorial position of any of the newspapers within the Heritage family. Certainly, I intend to continue to respect the journalistic integrity of each of the newspapers long into the future.

I don't consider myself a writer; in fact, I've never written a column before. Yet, as we approach Election Day — a critically important day for our region and our great nation — I find myself compelled to share with you why I believe George W. Bush best answers America's call for a bold new leader.

Some of you may be reading this and saying to yourself that you wouldn't expect me, a Republican, to vote any other way.

Yes, I share the core values of the Republican Party. But those

of you who know me well know that I embrace a bipartisan spirit when it comes to selecting the candidate who will best make Downriver, Michigan and America a better place to live and raise a family.

Over the years, I have proudly supported Congressman John Dingell, Wayne County Executive Ed McNamara and Detroit Mayor Dennis Archer — all Democrats with whom I share many common denominators despite our party line differences.

This election year, I have dedicated my energies to helping George W. Bush reach the White House. I have done so for a number of reasons.

First, and most importantly, I know Gov. Bush, and I know what kind of individual he is. I can say without reservation, he is a man of immense character, intellect and integrity. He is an upright, decent individual who can relate to all Americans — from the Motor City autoworker to the small town farmer to the big city business owner to the start-up entrepreneur of all colors and cultural backgrounds.

Secondly, I want my two children to look to the White House with pride. I want them to look at the Oval Office not with cynicism and embarrassment, but with respect for its political and ethical integrity. I believe George W. Bush will restore the

much-needed honor and integrity to the greatest office in the world.

I also am endorsing George W. Bush because he is a man who looks for answers, not political advantage when it comes to addressing the nation's issues. He has a proven track record of working with Republicans and Democrats alike to build consensus.

He's a man who thinks government can be a little more practical and a lot less partisan. And, he is an individual who believes that one of government's most critical roles is to free its citizens to achieve their highest potential in pursuit of the American Dream.

Having come to this great country nearly 40 years ago with little more than a pocketful of dreams and my toolbox in hand, I know firsthand about realizing the American Dream. And, I know how important it is for government to create an environment where creativity can flourish and where people can live an idea and do well for themselves, their families and their communities without being stifled by government.

George W. Bush understands what the American Dream is all about. He knows this dream is being realized each day as people go to work to build a better world for their children and their children's children. He

knows what it takes to create jobs and meet a payroll. He knows how to bring Republicans and Democrats together to work for the common good of all people. He knows how to rally Americans together, not divide people along economic and social lines.

One of the most important reasons I am casting my ballot for George W. Bush is because of my passion for the automotive industry. As Lee Iacocca, former Chrysler chairman, has said, "Al Gore may see the car as our enemy, but in Michigan, it's our jobs."

As we all know, the auto industry is our state's most important economic engine. This industry has touched my life for over 37 years. During that time, I have seen my company grow from a one-man sunroof installation shop to a global automotive supply company, providing jobs to many people worldwide. I want to see this kind of growth continue for all of us within this industry.

That's why I'm voting for George W. Bush.

He doesn't hold extreme or radical views on the automobile industry. Instead, I believe he will encourage investment in new technologies that will positively impact the auto business. Furthermore, it is my belief that he will encourage innovation and promote high-tech job

growth, helping Detroit and Michigan further their competitive stance in the global marketplace.

When I cast my vote on Tuesday, I will let my conscience be my guide. I will pull the curtain around me and cast my vote not for a Republican or a Democrat, but, rather, for the candidate who will bring us together as a nation, not separate us. The candidate who will lead our nation by setting the highest possible standards of public and private conduct. And, the candidate who understands and fosters the American Dream in all.

As I exit the polls, I also will remind myself how blessed I am to be a citizen of this great nation, a nation of freedom and possibilities. I have always said that I am a German by birth, but an American by choice.

The American spirit that inspired me and has motivated millions of other immigrants to come to this country is the same American spirit I hope will inspire you to support George W. Bush for president of the United States.

Heinz Prechter of Grosse Ile founded ASC Inc. and now is the chairman of Prechter Holdings, the parent company of Heritage Newspapers. He is generally known as one of the most influential fund-raisers for the Republican Party.

LETTERS TO THE EDITOR

Chelsea Library Board decision irresponsible

When we first learned of the Chelsea Library Board's purchase of the Robert Riemenschneider home at 121 Orchard St. we were both confused and alarmed.

What could the library want with a property that was not adjacent to the empty lot on the corner of Orchard and Main streets?

This is a residentially zoned property, sitting between two private homes in a residential neighborhood.

We have since learned that the board quickly moved to close on the property, spending \$192,000 of our tax dollars when, in the words of the board president, they had no short-term or long-term plans for the property.

It is now clear that the long-term plan for the property is to remove the home from our neighborhood to provide a "green space buffer" between the new library and the neighborhood.

But the taxpayers in this district have not approved a bond to build a new library! Meanwhile, we are all paying for utilities, insurance, taxes and maintenance on a property that could sit vacant for many years.

At the most recent board meeting, the board discussed the problem of insuring a vacant home and the liability issues around occupying it. It appears they cannot rent it, use it, or leave it empty.

Why weren't these questions asked before the purchase? Why are we continuing to pay for a piece of property that does not serve the district in any way? Is this an indication of the library board's fiscal responsibility if they are given \$6 million to spend on new construction?

While we are in support of the library remaining downtown, the impulsive and irresponsible purchase of this property with tax dollars should have all district residents concerned about the library board's ability to make reasonable financial decisions that serve the needs of this community.

Gwen and Scott Stubbs
Chelsea

District library board made wrong decision

At the Sept. 19 Chelsea District Library Board meeting, residents of Orchard Street expressed their concerns about the library's purchase of the Robert Riemenschneider home at 121 Orchard St. Prior to this

meeting, I personally spoke with, or contacted by mail, every family on our street.

I did not talk with one single person who was in favor of this purchase and its implications for our neighborhood. Nine of us attended the meeting. Since then, we have organized two heavily attended neighborhood meetings, sent two representatives to attend the October library board meeting, made numerous phone calls and are still trying our best to stay on top of this situation.

The library's long-term plan for this home always has been clear. The home eventually will be removed and it is still unknown by the library what will take its place. However, we learned at the Oct. 17 meeting that the short-term plan is becoming much more problematic.

Apparently, the library board didn't do its homework before the purchase and has faced a variety of roadblocks to its use of this empty house. It is becoming increasingly worrisome that they may be forced to remove it sooner rather than later.

The library will be asking district residents to vote for a bond proposal next September to build a new library. Every resident of Orchard Street, including myself, wants to see the library back on the corner of Orchard and Main streets. However, this bond to build the new library has not yet passed, and removing a home from our neighborhood before it does, would seem to be the board's most irresponsible act yet.

At the end of the Sept. 19 board meeting, a board member abruptly asked us, "Well, what's it going to take to please you people?" At our neighborhood meeting last week, we finally came up with our answer:

This property is not critical to the building of the library on this corner.

Please put a "for sale" sign in the front yard and sell it to a nice family. It is a very pretty, old house that has been renovated and lovingly cared for, for many years. Our neighbors have lived there, grown flowers in the yard in the summers, decorated it for the holidays and passed out treats at Halloween. We have watched their children be born and one grow to adulthood.

This isn't just a house, it has been someone's home for at least 100 years and is part of the fabric of this old section of Chelsea.

The library board has consistently expressed a desire to be good neighbors to Orchard

Street. This would be its best opportunity to be just that.

Judy Smith
Chelsea

School officials should review bus transfer

I am the mother of three elementary-aged children in the Chelsea School District and a resident of Sylvan Township. After viewing the bus transfer at Beach Middle School since the start of school, I have some concerns that I think the school administration should address.

My first concern is that there has been no adult supervision on the ground (drivers are in their buses). The children run between buses, walk immediately next to or on the drive and, recently, I saw a scuffle break out between two children, with no adult to intervene.

The bus drivers do a great job, however, they are in their buses and have their hands full supervising the kids on the bus. Supervising the children during the transfer should be top priority.

My other concern is that there is no sidewalk or path for the children to walk on. I assume the children are walking on the drive, or immediately next to it so that their feet don't get wet from the grass. A sidewalk 10 to 20 feet inside the drive would keep them away from the road's edge and also keep their feet relatively dry.

Prior to staying home with my children, I worked for 10 years as a safety consultant to business and industry, and I know that a good safety management program includes continuous review and revision of operations.

I believe the bus transfer is an operation that should be reviewed by the administration. Just because there has not been an accident in the past does not mean that the operation is as safe as it can be.

Margaret Olsen
Sylvan Township

Someone should clean up blight

We moved to the Dexter-Chelsea area 14 years ago. There are two sites that I drive by every day and every day I think surely someone will do something to preserve these places.

Well, nobody has and, for one of the sites, it's too late. I feel guilty every time I drive by because I didn't say something sooner. I hope it isn't too late for the other site and I hope

there is someone who cares and has the ability to do something about it.

One site was the old schoolhouse on Island Lake Road at Lima Center Road. It was in pretty bad shape 14 years ago, but looked salvageable.

It could have been a museum that schoolchildren could visit to see how it was during earlier times.

The schoolhouse could have made for an interesting local history lesson. However, the school was allowed to continue to deteriorate and when the property was sold recently, the structure had become so bad that it was torn down and only a pile of rubble remains.

The other site is a cemetery on Baker Road, just south of the Brokaw building in Dexter. You used to be able to see broken headstones there, but it has become so overgrown you'd never realize there was a cemetery there.

I don't know who was responsible for maintaining this little cemetery, but clearly the ball has been dropped.

If it isn't the responsibility of a governmental unit, perhaps a civic group, a Scout troop or maybe even an Eagle Scout needing a project would be willing to attempt a preservation effort. Hopefully, it isn't too late to do something there.

Gerri Anderson
Dexter Township

We should rise up against carnage

The letter in the Oct. 9 edition describing the carnage along North Territorial Road saddened me.

The letter writer described the "despair and disgust" she felt because every mile for a 12-mile stretch was strewn with the bodies of opossums, raccoons, squirrels, cats, foxes and deer. How tragic!

The writer had several solutions to protect our little friends. Those solutions included lowering the speed limit, adding a shoulder on the side of the road so drivers could swerve to avoid the kill without heading into the trees, and building a cattle grate along both sides of the road so the critters could never get on the road.

I think this tragedy calls for even more drastic actions. Therefore, I have formed a group of concerned citizens called "International Coalition of Advocates for Roadkill Eradication (ICARE). Our plan of action to make our highways a safe haven for our furry friends

is as follows:

1. The first, and most important step is to eliminate the automobile. Keep them off the roads. Bring back the horse and buggy.

2. Form rural Neighborhood Watch groups to patrol the highways looking for injured animals. If they should happen upon an injured creature, they will immediately call 911 and request an animal ambulance be dispatched immediately.

3. Federal land should be set aside, so in the event the poor creature should expire, we could provide a funeral procession and bury them in little tiny hand made coffins.

The world is such a cold and unfriendly place. Fighting has broken out in the Middle East again, AIDS and cancer continue to impact world health, the stock market is declining while the economy begins to struggle, children go to bed hungry and, worst of all, we have a dead opossum on North Territorial.

It's time to act.

Terry Miller
Chelsea

The Chelsea Standard

ESTABLISHED 1871

TOM KIRWAN PUBLISHER	JUDIE FINK BUSINESS MANAGER
MICHELLE ROGERS EDITOR	MICHELLE MICKLEWRIGHT ADVERTISING MANAGER
SHEILA PURSGLOVE LISA ALLMENDINGER LISA KEELER DON RICHTER	Staff Writer Staff Writer Staff Writer Sports Writer

RHONDA HAINES Advertising Consultant	KRISTEN CARPENTER Advertising Consultant
--	--

LYDIA JOHNSON Production Coordinator
ALISON MARABLE Production
COLLEEN COOPER Customer Service

"From the celebration of a birth, to the tragedy of a death, to everything that happens in between, our mission is to be the voice and record of those who make up the communities we serve."

The Chelsea Standard and The Dexter Leader are published every Thursday by Heritage Newspapers. Business office at 20750 Old US-12, Chelsea, MI 48118. Periodical postage paid at Chelsea, MI 48118 under the Act of March 3, 1879. Postmaster: Send address changes to The Chelsea Standard/The Dexter Leader, 20750 Old US-12, Chelsea, MI 48118. Office hours are 8:30 a.m.-5 p.m. M-F.

Information
734-475-1371/FAX 475-1413
E MAIL editor@chelseastandard.com

Subscription Rates: \$25 per year

Deadlines:
Press Releases: noon Monday
Display Advertising: 1 p.m. Monday
Classified Advertising: 4:45 p.m. Monday

National Advertising Representative
MICHIGAN NEWSPAPERS, INC.

827 N. Washington Ave., Lansing, Mich. 48906



Youth Ensembles

Photo by Mary Kumbler

The Dexter High School Singers will be performing with the University of Michigan Youth Ensembles 7 p.m. Nov. 20. Shown are Amy Ridenour (left), Brad Snider, Nikki Stacey and David Tuckey.

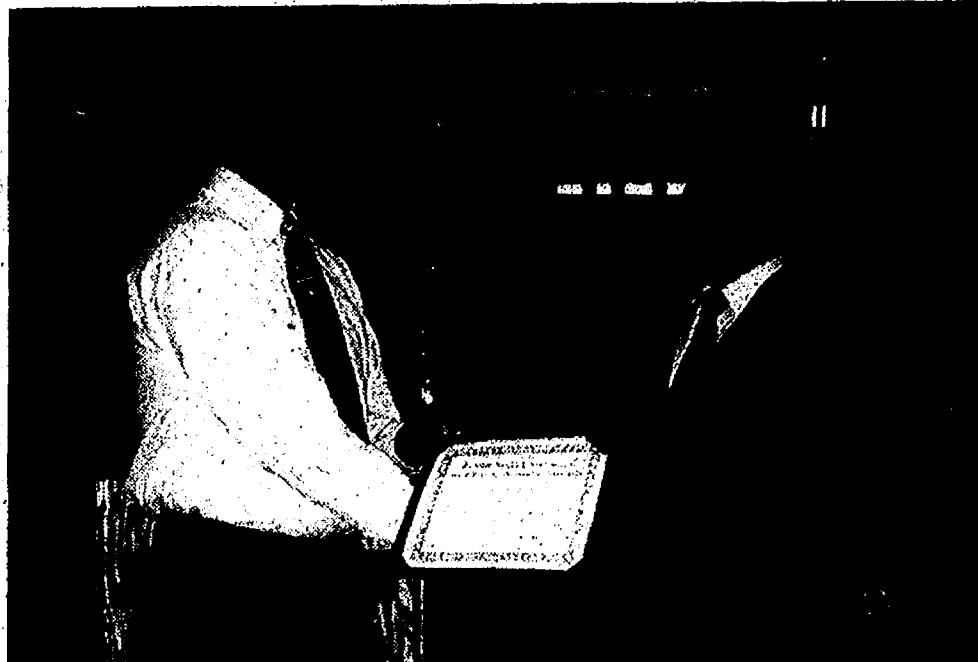

Award Winner

David Proctor of Chelsea, a student in the College of Technology at Ferris State University, was chosen as this year's recipient of the David R. Greer Surveying Engineering Scholarship and the Tingley & Associates Scholarship. He was selected for these awards based on his grade point average, extracurricular activities, work experience and future professional desires. The son of Jeanette and Michael Sweet, Proctor is a graduate of Chelsea High School. He is shown accepting his award from program coordinator Khagendra Thapa.



Chelsea Talent

Jennifer Bennett (left) and Michele Burchett, both Chelsea High School alumni, will sing in the Millennium 2000 Karaoke event 7 p.m. Nov. 11 at East Jackson High School. Bidding on a silent auction of celebrity and angel collectibles begins at 5:45 p.m. The event is sponsored by the Mission of Hope Cancer Fund, helping cancer patients with special financial needs. Soloists, duets, gospel and rap music will be featured. Tickets are \$8 for adults, \$5 for seniors and students, and are available at the door. Children 10 and younger can get in for free.

November 3, 1998-November 3, 2000

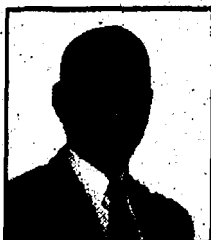

Dr. Warren B. Atkinson

Yes, It's been two years. Hard to imagine "my husband, my Best Friend" has been gone from us this long, I love and miss you Babe as much today as I did yesterday and two years ago.

Time passes but not our memories. We shared one heart one soul which will last a lifetime. Until we meet again I will go on one day at a time and share with you in dreams a "New beginning"

Forever in Love
Your Wife Letha

**SUPPORT YOUR
LOCAL MERCHANTS**

NOW
Is the perfect time to
BUY OR BUILD!

The recent slow down in the local housing and building industry has created enormous opportunities for anyone looking to buy or build a new home. Find out HOW with these two FREE Finance Clinics.....

FINANCE CLINICS

HOW TO BUY **HOW TO BUILD**
Wednesday Thursday
November 8th November 9th

Time: 7:00 - 8:00 P.M.
Location: American Title
280 W. Cortland - Downtown Jackson

Seating is reserved, please call to confirm
Your attendance at 517-789-4300



**"HOW MUCH
LIFE INSURANCE
DO YOU REALLY
NEED?"**



IS ONE YEAR'S SALARY
ENOUGH? CALL ME.

Mike Raupp Agency
501 N. Main St., Chelsea, MI 48118
(734) 433-1155
Office Hours: Mon.-Fri. 9-6 • Sat. 9-1



Robert Ridenour
8089 Main Street, Suite 2
Dexter, MI 48130
(734) 424-9533 fax: (734) 424-2931



UNBELIEVABLE USED VEHICLE SUPER LEASES!

ZERO DOWN! • ZERO DOWN! • ZERO DOWN! • ZERO DOWN! • ZERO DOWN! • ZERO DOWN! • ZERO DOWN!

'00 Mustang Conv.
Auto, Air, V6, CD, Power Windows & Locks, Tilt, Cruise, Alloy Wheels

\$268 Per Month Lease!

63 mo. lease

'00 Explorer XLT 4x4
V6, Auto, Air, Pwr. Seat, Power Windows & Locks, Tilt, Cruise, Alloy Wheels, Cass., Luggage Rack

\$319 Per Month Lease!

63 mo. lease

'99 Windstar LX
V6, Auto, Air, Tilt, Cruise, Pwr. Seat, Power Windows & Locks, Alloy Wheels, Roof Rack, 7 Passenger

\$269 Per Month Lease!

63 mo. lease

'98 Cadillac Catera
Factory Warranty, Chrome Wheels, Bose CD-Cass., Pwr. Sunroof, Heated Seats, Heated Mirrors, Leather, Much More!

\$285 Per Month Lease!

48 mo. lease

'98 Mustang GT
5 Speed, Air, Tilt, Cruise, Power Windows & Locks, Cass., Alloy Wheels, Only 38,000 Miles

\$224 Per Month Lease!

48 mo. lease

USED VEHICLE CLEARANCE! • CARS • TRUCKS • VANS • 4X4'S

- '93 Ford F-150 XLT - Auto, Air, Loaded, Clean!..... \$4,995
- '93 Ford Ranger XLT - V-6, Air, Sunroof, CD..... \$5,995 or \$121/Mth*
- '96 Ford Ranger Splash - 49,000 Miles, Air, Cassette..... \$7,995 or \$155/Mth*
- '97 Ford Ranger XLT - Alloys Cassette, Bedliner..... \$8,995 or \$163/Mth*
- '99 Ford Contour SE - V-6, pwr. Sunroof, 31,000 Miles..... \$9,995 or \$179/Mth*
- '95 Mercury Grand Marquis GS - Luxury!..... \$8,995 or \$181/Mth*
- '98 Ford Escort ZX2 - Auto, Air, Pwr. Sunroof..... \$10,995 or \$197/Mth*
- '99 Ford F-150 XL - V-6, Tilt, Cruise, Alloy Wheels..... \$12,995 or \$232/Mth*
- '98 Ford Ranger XLT SuperCab - 4.0 V-6, Auto, Loaded..... \$12,995 or \$232/Mth*
- '99 Pontiac Grand Prix SE - Factory Warranty!..... \$12,995 or \$232/Mth*
- '99 Ford Taurus SE - Loaded, 19,000 Miles..... \$12,995 or \$232/Mth*
- '96 Jeep Grand Cherokee Laredo 4x4 - Nice!..... \$12,995 or \$251/Mth*
- '95 Ford E150 Mark 3 Hi-Top Conversion - Like New..... \$12,995 or \$261/Mth*
- '00 Pontiac Grand Prix SE - All the Extras..... \$14,995 or \$255/Mth*
- '97 Ford E150 Club Wagon - Loaded, 37,000 Miles..... \$14,995 or \$271/Mth*
- '97 Mercury Grand Marquis LS - 32,000 Miles..... \$14,995 or \$271/Mth*
- '98 Ford Crown Victoria LX - Like New, 34,000 Miles..... \$16,995 or \$304/Mth*

24 HOUR CREDIT HOTLINE!
No Credit • Bad Credit • BANKRUPTCY
WE CAN HELP!

We Have Lenders Not Available To Other Dealers! Over \$10 Million in Inventory To Choose From!

24 HOURS 7 DAYS A WEEK AUTOMATED APPROVAL HOTLINE
1-877-374-8366

NO SWEAT! NO COUNTRY! WE CAN WORK WITH THAT!

NEW HOUSES
Mon.-Fri. 9am-9pm
Saturday 9am-5pm

OPEN LATE EVERY NIGHT!

VICTORY

Located at the Intersection of M-106 & M-52 • Stockbridge

Local Calling Area (517)
851-7035

Toll Free (Outside local area)
1-800-451-2936

Please Visit our Website!
www.victoryford.net

*Customer responsible for excess wear and tear, any tax on cap cost reduction, plate fee, doc fee, title fee, and tax on payment. On approved credit First payment and security deposit due at delivery.
* Pre-owned vehicles based on 10% down of sale price on maximum term from 36-84 months. * APR's may vary. * Dealer Retains All Rebates. Ad expires 11-9-2000.

COMMUNITY

Thursday, November 2, 2000

Page 1 B

Strike UP the band

Locals play kitchen music

By Sheila Pursglove
Staff Writer

The Chelsea Kitchen Band strikes up the old-time music, launching into perennial old favorites like "A Bicycle Built for Two."

Their audience of elderly, nursing-home residents nod their heads to the rhythm, enjoying the familiar sounds from their youth.

"As a person's memory declines, one of the last things to remain is music," says Chelsea Senior Citizens Center Coordinator Pat Kaminsky.

"When our Chelsea Kitchen Band plays at nursing homes and retirement homes or for disabled veterans, the audience is so moved by songs that they remember from their younger days many of them cry."

The musicians, all members of the Chelsea Senior Citizens Center, are a diverse group of individuals, with an even more diverse choice of instruments.

"We just raid the kitchen and garage for whatever makes a good noise and is comical," says Stockbridge resident Marie Morgan, who plays an eclectic assortment of items in the band, including washtub, gasoline drum and ice cube trays.

Morgan even tried her hand at playing the bones.

"I wasn't too adept at it," she says.

"I used to be quite the singer, but my voice has pretty much gone now, along with a few other things."

During World War II, Morgan worked as a "Rosie the Riveter" at Ypsilanti's bomber plant.

She is one of the more musically talented band members, having played the trumpet in high school and sung with the Glee Club.

Others, like Paul Schwab, "couldn't carry a tune in a basket," according to his wife, Ginny.

So while her hubby is assigned the relatively simple musical task of tapping on a triangle, Ginny Schwab bangs a tambourine and blows on a kazoo, handmade from an empty dishwashing liquid bottle.

"I get a lot of comments on my kazoo. I play the melody for singers in the band to follow," Schwab says.

The pair, retirees from Ford Motor Co. who have spent 50 years of their married life in Manchester, have been with the band for 20 years.

"I've always been a performer. I can carry a tune but I wouldn't say I was a singer, whereas my sister, Vi, has a lovely voice," Ginny Schwab

says.

Her sister is Vi Poley, who together with her husband, Howard, has been a band member for 20 years.

The Scio Township residents have made sweet music together since their early courting days when they sang duets in church.

Howard Poley was given his first harmonica by an older cousin when he was 12 years old. The self-taught musician also plays washtub bass.

Vi Poley plays the hammered dulcimer and an auto harp that her son, Jerry, bought for her in 1997.

Vi fell in love with the dulcimer at the Evart Dulcimer Festival at the Osceola County Fairgrounds, and attended workshops to learn how to play it.

Music runs in the Poley genes. One of their four sons plays everything he can lay his hands on, while another son is learning to play the guitar.

One of their 12 grandchildren plays the piano, while another follows in grandma's footsteps by playing the dulcimer.

Howard and his harmonica have been in wilder places than a kitchen band. While serving as a machine gunner with the 78th Lightning Division in Germany during World War II, Poley would make music with his Army buddies.

The Kitchen Band is a familiar sight in the Chelsea Fair Parade, and has performed in parades in Jackson and Gregory, at Dexter Daze and at Chelsea Summerfest.

They take their show on the road, playing to appreciative audiences that range from nursing-home residents, retirees and disabled veterans to preschoolers.

Anna Laban, who came to Chelsea in 1933 during the Depression when her husband found work here as a barber, is an original member.

"Mary and Don Parsons started the band in 1983," Laban says.

"Vi Poley joined us when her kids were grown and Howard was on the road a lot as a truck driver. She conned her sister, Ginny, and brother-in-law, Paul, into joining."

Laban performed in many skits over the years, starting with her first one as a shotgun bride, and a very popular one as an alley cat.

"I danced about the audience wearing a black cat costume," she says. "That went over so well I was stuck with it for years, until I finally had to give it up a few years ago due to a bad back."

Laban still plays the original kazoo she started with in 1983, as well as bells she found at a garage sale, and cymbals that someone donated



Scio Township resident Howard Poley plays the harmonica, accompanied by wife Vi Poley on the hammered dulcimer.

to the band.

She plays a set of spoons that once belonged to Lawrence Welk that were given to her by her granddaughter.

Gert Pototzki, who calls herself the "Boom Boom girl," bangs on a gasoline can with turkey

basters.

"That's about as musical as I get," she says.

"My late husband, Frank, joined the band in the early '80s after we moved here from New York."

See BAND — Page 4-B



Beach Middle School students Nicole Strader (left), Tara Jennings, Zoë Zuidveld and counselor Patricia Compton are all supporters of Students Taking New Directions.

Compton finds 'ideal' job

By Sheila Pursglove
Staff Writer

Patricia Compton views working in education as the ideal career.

"Teaching enabled me to work with children, to be always learning myself, and to go and have fun," she says.

During her 13 years as an elementary and middle school teacher in Inlay City and Hartland, the Beach Middle School counselor saw the direct relationship between a child's emotional health and learning success.

"I became more and more interested in the emotional well-being of my students and how I could reach out and help them," Compton says.

This interest led to her earning two master's degrees: one in dance therapy from Goucher College in Maryland and the other in guidance and counseling from Eastern Michigan University.

Compton started dancing as a young adult, and loved ballet and modern dance.

"Dance and movement therapy is the use of movement, not necessarily dance, to help people gain awareness and work through issues," Compton says.

"Movement is our earliest form of communication. For many people, especially children and teens, it is a good outlet for expressing feelings."

Compton worked as a dance therapist in a residential facility

in Tulsa, Okla., for adolescents with serious emotional issues such as sexual and physical abuse, substance abuse and eating disorders.

"Dance and movement therapy was used in conjunction with individual psychotherapy and family therapy to help the adolescents work through issues, make healthier decisions and be able to return home," Compton says.

Compton also taught dance therapy part time at Marygrove College in Detroit, near her hometown of St. Clair Shores.

Before coming to Beach in 1992, she worked as a school counselor for kindergarten through eighth-graders in Grass Lake.

Compton took the position in Chelsea because she wanted to work in one building as a middle school counselor.

"Sometimes I find people are surprised by my choice to work in a middle school. I really enjoy it," she says.

"Middle schoolers are fun, always changing, and much more capable than we give them credit for. To be successful with them, you need to be flexible, honest, treat them with respect and, above all, have a sense of humor."

Compton hopes her students perceive her as a student advocate, someone who is helpful and friendly, open to new ideas, whom they can trust and depend on.

"I enjoy being able to help students through a tough time, and see them grow and do well. I help them learn skills that will enable them to lead healthier lives," she says.

Compton and social worker Margaret Spaly do small group counseling at Beach.

"I feel it's very helpful for teens to learn from one another's experiences, and to find out how their peers cope with difficult situations, like death and

divorce," Compton says.

"Teens will often listen to another teen rather than adults. Group counseling allows students to get support from each other, learn new, easy to handle situations, and provides the opportunity to learn new skills."

Compton especially enjoys the friendship groups.

"As teens become more peer-oriented, it's a great time to learn conflict-resolution skills, how to be a good friend, how to handle peer pressure, how friendships change in the mid-

See COMPTON — Page 4-B

TEACHER FEATURE

COMMUNITY CALENDAR

CHELSEA

Saturday, Nov. 4

Pierce's Pastries Plus, 103 W. Middle St., presents "Mornings, Mochas & Melodies," featuring live folk and acoustic music from 10:30 a.m. to 12:30 p.m. Saturdays. This week's entertainment is Malarkey (house favorite). For more information, call 475-6081.

Wednesday, Nov. 8

The Evening Primrose Garden Club will feature Master Gardener Charlene Harris. The topic and slide presentation will be "Gardens Across America," at 7 p.m. at the Chelsea Depot on Jackson Street. Guests are invited and welcome. For more information, call Helen Brown at 1-517-522-5859.

Thursday, Nov. 9

Chelsea First United Methodist Church, monthly community dinner from 5 to 7 p.m. This month's menu is a German dinner.

Thursday, Nov. 16

The Chelsea Center for the Development of the Arts presents "The Armchair Art Series," a slide presentation and series of four art history lectures by docent Suzan Alexander. The lectures are at CCDA, 400 Congdon St., Chelsea at 7 p.m. You may become an "armchair traveler" and explore the art history of Italy with CCDA by registering for the series by Nov. 9. Call CCDA at 433-ARTS.

CHELSEA

MISCELLANEOUS

Thursday

Chelsea American Legion Herbert J. McKune Post 31 meets at 8 p.m. the first Thursday of the month. For information, call Pat Merkel, 475-1824.

Chelsea Area Chamber of Commerce Board of Directors meets the third Thursday of each month. For more information, call 475-1145.

Chelsea Chamber of Commerce Ambassadors meets on the first Thursday of each month. For information, call Bob Pierce, 475-6081, or the chamber office, 475-1145.

Chelsea First United Methodist Church monthly dinner the second Thursday of the month from 5 to 7 p.m. in Grams Hall at the church, 128 Park St. For more information, contact the church at 475-8119.

Little Professor Reading Group for adults meets at 11:30 a.m. every other Thursday. For more information, call 433-2685.

Senior Nutrition Program meets at noon Thursdays for dinner at the Waterloo Township Hall. For reservations, call 475-7439 between 10 a.m. and 1 p.m. Lunches, cards and fellowship.

Friday

Chelsea Arbor Treatment Center offers a new Nicotine Anonymous meeting from noon to 1 p.m. Fridays in the center's Community Room, 900 Victor's Way, Suite 310, Ann Arbor. For more information, call 930-0201.

Saturday

Christian Film Ministries will offer a free family oriented film at 7 p.m. the second Saturday of the month at Chelsea Community Hospital, Woodland Room B. For more information, call 433-0902.

Sunday

The Parkinson Education and Support Group of Washtenaw County meets from 1:30 p.m. to 4 p.m. the second Sunday of the month. Call 741-9209 or (800) 852-9781.

Monday

Chelsea Area Garden Club meets at 12:30 p.m. the second Monday of the month at First United Methodist Church, 128 Park St. Summer and holiday season meetings may vary. For information, call Christine Forsch, president, 475-4273, or Jennifer Kundak, publicity chairwoman, 475-2424, or e-mail jak@nich.com

Chelsea Kiwanis Club meets at 6:15 p.m. every Monday at Chelsea Community Hospital.

Domestic Violence Project Safe House Support Group meets from 6:30 p.m. to 8 p.m. every Monday at Chelsea Community Hospital, Behavioral Health Services Building. For more information, call 426-0369.

Lima Township Board meets at 8 p.m. the first Monday of the month.

Mystery Book Club meets regularly at 7:30 p.m. on the second Monday of the month at the library's new location.

Overeaters Anonymous meets at 7:30 p.m. Mondays at First United Methodist Church in Chelsea.

Tuesday

Chelsea Amateur Radio Club (rprr: 145.45) meets at 7 p.m. the fourth Tuesday of the month at Key Bank, 1478 Chelsea-Manchester Road (next to Chelsea Lumber). Holiday season meetings may vary. For information, call Jeff Cowall (N8KPA), 475-2424 or e-mail jcowall@fame.com.

Chelsea District Library Board meets at 7 p.m. the third Tuesday of the month in the Washington Street Education Center meeting room.

Chelsea Lions Club meets at 6:45 p.m. the first and third Tuesdays at Chelsea Community Hospital.

Chelsea Rotary Club meets at 12:30 p.m. every Tuesday at the Common Grill.

Euchre Party is 7 p.m. every Tuesday at the Chelsea Senior Citizen Center in the Faith in Action building. For more information, call 475-9242.

Lima Township Planning Commission meets at 8 p.m. the third Tuesday of the month.

Senior Nutrition Program meets at noon Tuesdays for dinner at the Waterloo Township Hall. For reservations, call 475-7439 between 10 a.m. and 1 p.m. Lunches, cards and fellowship.

Wednesday

Chelsea Veterans of Foreign Wars Post 4076 meets at 7:30 p.m. the second Wednesday of every month. For more information, call LeRoy Fulcher at 475-1448.

Friends of Chelsea District Library meet the first Wednesday of the month at 7:30 p.m. at the Chelsea District Library, 500 E. Washington. For more information, contact Tom Gerstenlauer (734) 475-7500, or Jennifer Kundak (734) 475-2424.

Grief Support Group is for people who have experienced the death of a loved one, offered as a community service by the Chelsea Retirement Community. Meetings are from 9:15 to 10:15 a.m. Wednesdays. Call 475-8633 for location.

The Evening Primrose Garden Club meets regularly on the second Wednesday of the month at 7 p.m. at the Chelsea Depot on Jackson Street. For more information contact Helen Brown at (517) 522-5859.

OTHER

Chelsea Senior Nutrition Program meets at the Senior Center. To reserve lunch, call Arlene Larson a day ahead at 475-0160.

Faith in Action House Community Center is open daily and provides free services to those in need. Services include food, clothing, financial help, advocacy and many other forms of assistance. Need friendly help? Call from 9 a.m. to 4 p.m., 475-3305.

Home Meal Service, Chelsea meals, served daily to elderly or disabled. Cost per meal, \$3.25 with milk, \$3 without milk, for those able to pay. Interested parties can call 475-9494 or 475-3305.

Parent to Parent Program in-home, friendly, visiting support system for families with children. For more information, call 475-3305.

DEXTER

Thursday, Nov. 2

The Multi Lake Sewer Authority Board will hold their monthly meeting at 7 p.m. at 12088 North Territorial Road, Dexter.

Thursday, Nov. 17

Twin Masks Theatre Company presents "Three Murders and It's Only Monday" at Pinckney Community High School Auditorium Nov. 17 through Nov. 19. Tickets are \$8 for adults, students and seniors \$6. Call (734) 954-0965 for performance times.

The Dexter Touchdown Club will not be meeting in November. The next meeting will be 7:30 p.m. Dec. 5.

DEXTER

MISCELLANEOUS

Thursday

Dexter Rotary Club meets at Cousins Heritage Inn at 7:30 a.m. every Thursday.

Village of Dexter Downtown Development Authority meets at 7:30 p.m. the second Thursday of each month at National City Bank in Dexter.

Monday

Dexter PTO meets at 7 p.m. the fourth Monday of the month in the media center at Mill Creek Middle School.

Dexter Village Planning Com-

mission meets at 7:30 p.m. the first Monday of each month at National City Bank in Dexter.

Dexter Village Council meets at 8 p.m. the second and fourth Mondays of the month at National City Bank in Dexter.

Tuesday

Dexter Kiwanis Club meets at Cousins Heritage Inn at 6:30 p.m. the first and third Tuesdays of the month.

Dexter Touchdown Club meets at 7:30 p.m. the first Tuesday of each month in the Dexter High School library. For more information, call Patrick Little at 426-3991, Ext. 6407.

Dexter Township Board meets at 7:30 p.m. the third Tuesday of each month in the Dexter Township Hall.

Dexter Township Zoning Board of Appeals meets at 7:30 p.m. the second Tuesday of each month in the Dexter Township Hall.

Dexter Township Planning Commission meets at 7:30 p.m. the first and fourth Tuesdays of each month in the Dexter Township Hall.

Smokers Anonymous meets from 7:30 to 8:30 p.m. Tuesdays at St. James' Episcopal Church in Dexter. For more information, call 426-8696.

Dexter Village Parks Commission meets at 7 p.m. the fourth Tuesday of each month at National City Bank in Dexter.

Wednesday

Dexter Jaycees are looking for adults, ages 21 to 39 to join the club. Meetings are at 7 p.m. the second Wednesday of each month at National City Bank in Dexter. For more information, call 426-1080.

Monument Park Committee meets at 7 p.m. the fourth Wednesday of the month in the basement of the National City Bank (go through the back door of the bank). This is a public meeting. For more information, call Jeff Hall at 426-2883.

Parents For Safety is a non-profit organization dedicated to safety issues within the schools and the village of Dexter. Meetings are open to the public at 7:30 p.m. the third Wednesday of the month in the Mill

Creek Middle School media center. For more information, call Rhonda Hall at 426-2883.

Village of Dexter Zoning Board of Appeals meets at 7 p.m. the fourth Wednesday of each month at National City Bank in Dexter.

OTHER

Alcoholics Anonymous meets at St. Joseph Parish Hall in Dexter at 8 p.m. Tuesdays and 7:30 p.m. Thursdays.

Dexter Family Service, contact Pat Burnett, 448-2149; Marian Burgett, 426-2106; Shawn Detling, 426-4343; or Judy Wheeler, 426-2160.

Dexter Senior Nutrition Program delivers meals on weekdays to elderly homebound residents. It also serves lunches Mondays through Fridays at Dexter Senior Center, Copeland Building. To reserve a lunch, call a day ahead, Cindy White, 426-5397.

Volunteers Needed from 11 a.m. to

12:30 p.m. weekdays to deliver meals to senior citizens in the Dexter area. For more information, call 426-5397.

ANN ARBOR

Alzheimer's Association Transition/Placement Support Group meets from 7 p.m. to 9 p.m. the fourth Wednesday of each month at Individualized Home Care, 3003 Washtenaw Ave., Suite 5, Ann Arbor. The meetings are free and confidential. Contact the Alzheimer's Association at (800) 337-3827 or 667-3081 for additional information.

The Washtenaw Chapter of Learning Disabilities Association offers an informal monthly support group for parents of children with learning disabilities and related disorders. Meetings are held on the second Saturday of each month from 10:15 a.m. throughout the school year.

See CALENDAR — Page 3-B

Free Estimates New and Repair

G.L. Milliken Plastering

Lath and Plaster Veneer Plaster Ornamental Plaster Cement Plaster and Stucco Exterior Synthetic Plasters Spray and Hand Texturing

Residential and Commercial

Phone (734) 475-6284 Chelsea, MI 48118

ADKINS CHIROPRACTIC Life Center

Where "Raising Healthy, Drug Free Families" is our motto.

157 Kevelling Drive, Saline • 426-2410

"I'm in the wrong chat room!"

We have all had that feeling, when nothing seemed to make sense, and we just didn't belong there. This is similar to picking your health care provider. When the conversation tends to be about the doctor's sprinkler system, latest hunting trip, or talks to you but not with you, you could be in the wrong office.

At Adkins Chiropractic Life Center there is nothing frivolous about the seriousness of the vertebral subluxation. We are not just a backache clinic. Subluxations have a damaging and debilitating effect on humankind and there is an unlimited potential of innate intelligence yearning to express itself in each and every one of us, and our children.

We take chiropractic seriously, unwavering, so all can receive the original art, science and philosophy of chiropractic. Much like the mailman who delivers to all without discrimination. Our chat room is simple, straightforward, and uncompromising. Isn't that what people are looking for today?

Visit our web page at: expage.com/adkinschiropractic

Serendipity PAPERBACK BOOK EXCHANGE

For 15 years this area's premier paperback book exchange

Childrens Books

New books discounted up to 20% All used books half price

1110 Park St. • Chelsea, MI 48106 • (734) 475-7439

ON NOV. 7 VOTE FOR

SCOTT COOPER

for Sylvan Township Trustee

- Protect our Farmlands
- Secure Police Protection
- Control Growth
- Better Notification of Laws to Residents
- Control Tax Increases
- Promote Better Working Relationship with the County & Village

A NEW DECADE, NEW DIRECTION, NEW BLOOD IT'S TIME FOR A CHANGE!!

Paid Political Advertisement

PAID ADVERTISEMENT

For Washtenaw Community College Board of Trustees



Calla & Richard FETTE & LANDAU

- 14 years of dedicated finance and public funds experience serving Michigan's institutions of higher education and local units of government
- Two years of active participation as a Board member for WCC Foundation; former EMU Foundation Board member, Ann Arbor Housing Commissioner
- BBA from EMU, MBA in Finance from MSU
- 15 years of experience securing appropriate educational services for students with disabilities
- Statewide reputation as expert in education law
- Ph.D. in psychology and a practicing attorney
- Family tradition of contribution to WCC



VOTE for Fette & Landau for WCC Board of Trustees!

WE ARE!

Ted & Ann Annis Gail Bauer Thomas Borders Bill Bott James & Juanita Bradley Bill & Sandra Broucek Jamie Buhr Jim & Linda Cameron Robert & Jean Chapman George & Connie Cress Gary Davis Marie Deveney Elton & Jo Devine Tom & Jean Dickinson John & Alice Dobson Stephen Dobson William & Mollie Dobson Phyllis Donaldson-Adams Mark & Beth Dorn Gary Dresselhouse	Bettye S. Elkins A.C. Elkins, Jr., M.D. Bruce Elliott Peter Fletcher Rhonda Foxworth Barbara Furman Judi and Gene Graber Larry Grace James R. Greene Mark & Susan Griffin Richard Griffin Jake Haas Norman Herbert Peter Heydon Dan Hines Larry & Carolyn Hiss E. Edward Hood Pamela Horstziny James & Millie Irwin Ann Kettles	Bill & Mary Kinley Henry & Alice Landau Victoria Landau Bob Lyons Judy Macklin Hans & Jackie Maier Mark Malfese William Martin Andrew J. McGuinness Chris McKenney Thomas McMullen Patrick McNamara Janet L. Neary Jan Barney Newman Michael Nold David Peters Tony & Dawn Procassini Duane Renken Peter Rosewig Jack & Rivka Rubinfeld	Judy Dow Rumelhart Donald Rumelhart Earl & Marie Schaffer Peter & Annette Schork Joseph Sesi Jack Shipman Mark Slade Doug Smith John Smucker Jim Spickard Mark & Romana Solent Helmut Stern Edward Surovell Kent P. Talcott Bob & Elizabeth Teeter Bill Upton Chris Vaughn Tom & Iva Wilson Charles & Diane Wright Ruth Zweifler
---	--	--	---

Paid for by The Committee to Elect Calla J. Fette and The Committee to Elect Richard J. Landau
c/o Dykema Gossett PLLC, 315 E. Eisenhower Pkwy. Ste. 100, Ann Arbor, MI 48108

Together, we provide primary care for all the generations of your family.

Karen Bernard, M.D. Janet Hubert, M.D. Diane Weid, M.D., R.N., C.S.

Monday 7:45 am - 5:45 pm; Tuesday 10:30 am - 7 pm;
Wednesday 8:30 am - 6 pm; Thursday 8:30 am - 4 pm;
Friday 8 am to 3:30 pm

Affiliated with Chelsea Community Hospital and St. Joseph Mercy Hospital

734.878.1000

1255 E. M-36, Pinckney

IHA

Pinckney Family Care

INTEGRATED HEALTH ASSOCIATES, P.C.

Pediatrics • Internal Medicine • Obstetrics and Gynecology • Family Practice

Man's best friend

Fur Angels brighten day of sick, elderly with unconditional love

By Jim Kasuba
Heritage Newspapers

Man's best friend is known to pull off some miraculous feats of courage and to display an uncanny sense of impending danger.

Stories abound about dogs that wake their owners when a fire breaks out, rescue drowning swimmers and otherwise protect humans from harm.

But what most dogs offer their owners is much more subtle and less dramatic than the occasional lifesaving incidents that make headlines.

Martha Hall, creator and director of the Fur Angels, believes the main gift dogs have to offer is unconditional love and that gift can and should be given to those who need it most — to those who are sick and lonely.

Hall describes Fur Angels as a Christian-oriented group, com-

posed of volunteers who offer compassion and unconditional love through pet therapy. She views this work as a ministry.

The official address for the group is Hall's home in Taylor, but she reaches people all over the area.

The first step Hall's dogs took in becoming therapy dogs was to pass the American Kennel Club's Canine Good Citizenship test. Those who are successful go on to take the TDI test, which is more elaborate.

According to Hall, finding evaluators qualified to conduct testing was no small feat because so few of them exist.

That's why Hall was so pleased when evaluator Beth Duman agreed to come Downriver from her home in Howell to conduct the tests.

Even better news for the group is that one of its own members, Jan Bereszczasz, just be-

came certified as an evaluator. Hall said that means that the days of searching high and low for an evaluator should be over.

It also means that dogs and owners can be certified in a timelier manner, allowing the group to expand into more nursing homes and giving members greater flexibility.

"If I'm sick someone else could take Lakota (her German shepherd)," Hall said. "Certification allows us to interchange dogs."

That's one of the beauties about the training program, Hall said. Truly well-behaved dogs that are ideally suited for this type of work will obey commands from other people, not just from their owners.

The certification process actually is divided into a series of smaller tests, such as accepting a friendly stranger, sitting politely for petting, walking

through a crowd, and reacting to other dogs.

When the dogs go into a nursing home, they almost always go in as a group, so getting along with their fellow canines is of the utmost importance.

The vast majority of the Fur Angels are dogs, with a couple of exceptions. Abigail Downing, the youngest member of the group at the age of 14, has miniature flop-eared rabbits and another member has a cat.

"She's the sweetest young lady," Hall said of Downing. "It's nice to see the younger generation interested in this."

Hall believes that dogs, by their very nature, can be the best animals suited for pet therapy work, but concedes that other domesticated animals can serve the same purpose.

That purpose is to offer friendship to those who may feel alienated from the rest of society.

Many nursing home residents used to own dogs and this is one way to rekindle those memories.

It also gives the residents an opportunity to display emotions, which for some is not something that is readily done.

"We all have stories of how these dogs have gotten through to people who have not respond-

ed to anyone for the longest time," Hall said. "We have seen our Fur Angels bring light to dim eyes, smiles to a sad, lonely face, and tears of joy from the simple act of a dog's kiss placed gently on a cheek."

For more information about Fur Angels, contact Hall at 1-734-285-4085.

CHELSEA HELP LINE

A Chelsea United Way Member Agency

CRISIS PHONE SERVICE

No Matter
Who you are...someone
Does care

CALL: **475-0111**

HELP ON THE NET: www.SOSHELPNET.ORG

It's time to check heating systems

By Angie Zelenak
Heritage Newspapers

Before you click on the heat and leave it on for the next six months, it's time to make sure your cooling units, heating system and humidifiers are ready for the cold weather.

Contractor Kevin McNiven said that even though this year never really felt like a hot summer, "the calendar is telling us differently and it's time to get things ready for cold weather."

Closing down summer

"Since summer is coming to an end, address the maintenance of the air conditioners first," McNiven said.

Window units should be removed and stored in the basement or garage during the cold months.

Not only will this keep the unit clean for next year, you will remove a major source of air infiltration into the home, he said.

"If you must keep it in the window, cover the unit with exterior vinyl covering for protection," McNiven said.

McNiven suggests that homeowners who have central air conditioning can do a number of tasks themselves to keep their system in tip-top shape and ready for winter.

First, clean the condensing coil on the unit that is outside the home by using a garden hose to spray water through the air conditioning coils.

Then cover the central air unit

with a heavy exterior vinyl cover made specifically for air conditioning units.

Clean the dirt

Once every five years, have the furnace and ducts thoroughly cleaned by a duct cleaning company to remove dirt, he said.

At the same time have the company examine the ductwork and clean the furnace burners. Make sure the heat exchanger is checked for cracks, which can cause carbon monoxide leakage into the house.

The furnace's air filter should be checked once a month and changed or replaced every three months, McNiven said.

Electronic air cleaners should be cleaned every month.

They can be cleaned using an electronic air cleaning concentrate, or as McNiven prefers, a non-residue dish-washing soap such as Calgon. Then rinse the air cleaner's cells well, and let them drip dry.

Keeping it comfortable

McNiven recommends humidifiers during the winter months since they are noted for maintaining a healthy environment by adding moisture to the air.

Good humidification in the winter also allows the heat in the home to be kept lower while maintaining comfort, he said.

If your furnace has a humidifier it should be cleaned at the end of every heating season to prevent a build up of dust and

molds. To do this, the humidifier water and the humidistat should be turned off. Clean humidifier pad and parts with warm water and vinegar to dissolve minerals. Then rinse the parts and replace them in the unit.

When it's time to start the humidifier, check the humidity with these easy steps: turn the water to the unit back on and set humidistat at 35 percent. If moisture accumulates on windows or walls, slowly turn it lower. If you end up with a carpet shock or dry throat, turn higher.

St. James' Episcopal Church

Annual Turkey Dinner and Bake Sale

(Bake Sale Hours: 10 a.m.-6 p.m.)
Saturday, November 11, 2000
Dinner Seating Times: 5:00, 6:00, & 7:00 p.m.

Take-outs Available

Reserve your tickets by calling the church at 426-8247.
Adult \$8.00 Child (12 & under) \$4.50

MENU: Turkey, Homemade Dressing, Applesauce, Squash, Mashed Potatoes, Gravy, Dinner Roll, Coffee, Milk, Tea, a Slice of Pie: Mincemeat, Apple or Pumpkin!

Served "Family Style"

ST. JAMES EPISCOPAL CHURCH IS LOCATED AT 3979 BROAD STREET, DEXTER

Lakeside Village

Condominiums, in a Hometown Community



Luxury Lifestyle Living

Prices ranging from \$120,000 - \$160,000

- 4 Units Available in Phase I
- Immediate Occupancy
- 2 Bedrooms, 2 Baths
- Minutes from Jackson, convenient location to all major highways.
- A Quiet and Pleasant Hometown Community.

Call today for your showing

Contact Brent Molton at (517) 748-9091 or call the Sales Centre at Lakeside Village at (517) 764-7832

598 Fifth Street in Michigan Center just across from the lake

Marguerite's

Complete Personal Travel Service for Your Convenience

15 Years Experience

TRAVEL • Evening & Weekend Appointments Available

- Specializing in Leisure Travel
- Hometown Travel Service

734-426-2063
email: hjhamm01@worldnet.att.net

WANTED

New & Used Car Buyers!

Do Business With a "Pro"
Why Do Business With Me?

- Ambassador Club Winner 5 years
- Master's Club Winner, 5 years
- No. 1 Ford Salesman in Washtenaw County, 5 years
- Highest Customer Satisfaction Rating of any Ford Sales.
- NADA Certified.



MIKE KUSHMAUL, JR.
is looking
for those who want to get the most for their money...

Come in and see Mike for a great deal on a new or used, car or truck.



- Lifelong Resident of This Area
- PAST President of Kiwanis
- Ford Certified Salesperson
- NADA Society of Automotive Sales
- Ambassador Award-Customer Satisfaction
- Society of Automotive Sales Professionals

PALMER

"Michigan's Oldest Ford Dealer"

Open Mon.-Thurs. till 8 p.m. Fri. till 6 p.m. Sat. till 3 p.m. **475-1301**
Just minutes away. I-94 to M-52, North 1 1/2 miles downtown

CALENDAR

Continued from Page 2-A

at the home of Flora Parker: 3250 Williamsburg, Ann Arbor. For more information call Flora at 913-9553.

Male Caregiver Support Group for husbands, sons and partners of someone with Alzheimer's disease or related dementias meets from 9:30 a.m. to 11 a.m. the second Thursday of the month at Westside United Methodist Church, 900 S. Seventh St., Ann Arbor. Contact the Alzheimer's Association at (800) 337-3827 or 677-3081 for more information.

Teens Using Drugs: How To Know and What to Do. is a workshop to help people learn about adolescent chemical dependency, recognize when a teen is harmfully involved with alcohol or other drugs, and learn what can be done to help. The free, ongoing, two-part workshop series will be presented on the first and second Tuesday of each month from 7:30 to 9 p.m. through June 2001 at St. Joseph Mercy Hospital Education Center, classroom EC4, 5305 Elliott Drive in Ypsilanti.

When a Parent has Alzheimer's Disease Support Group meets from 6 p.m. to 8 p.m. the third Wednesday of each month at the chapter office, 3810 Packard Road, Suite 240, Ann Arbor. Call (800) 337-3827 or 677-3081.

Thursday, Nov. 2
The Gift Closet of Arbor Hospice, located at 2366 Oak Valley Drive in Ann Arbor will hold its annual Holiday Gift Show 8 a.m. to 7 p.m. Thursday and Friday and 8 a.m. to 2 p.m. Saturday. The Gift Closet of Arbor Hospice is an all-volunteer effort. The mission is to give comfort, assurance and care to families and patients who have life-limiting illnesses and to educate and nurture others in this care.

Thursday, Nov. 2
Mothers & More will meet at 7 p.m. to address "Strengthening Your Family Bond." For more information, call 327-4901.

Does Someone You Know Have ADD or ADHD? A special educational forum will be held at St. Joseph Mercy Hospital Education Center, Building 5305, from 7 to 9 p.m. A \$10 donation toward Results Project will be accepted at the door. Kids get in for free. For more information, contact Vera Peters at 685-4611.

FAIST-DIESING

Chevrolet • Oldsmobile • Buick

2000 Saturn SL2, 6500 miles	REDUCED TO \$12,900
2000 Buick LeSabre, 4 door	\$17,900
2000 Chev. Lumina, 4 door	\$12,900
2000 Oldsmobile Alero, 4 door	\$17,900
2000 Buick Regal 4 door L.S.	\$17,900
2000 Buick LeSabre 4 door	\$17,900
1999 Chev Cavalier, 4 door	\$10,500
1999 Chevrolet Malibu, 4 door	\$12,495
1998 Buick Park Ave, 38,000 miles	\$18,900
1998 Buick Park Ave, 32,200 miles	\$17,995
1998 Cavalier Convertible, 5 speed	\$13,500
1998 Chev. Malibu, 4 door, 38,600 miles	\$11,800
1998 Chev. Lumina, 6 cyl, auto tran	\$8,995
1998 Olds Clera, blue, 60,200 miles	\$8,495
1998 Buick Park Avenue, 69,000 mi. Sharp!	\$12,900
1998 Olds "68" LS, 49,000 miles	\$10,995
1994 Buick Regal Limited, 4 door	\$5,995
1994 Oldsmobile LSS, 4 door	\$5,995
1994 Chev. Caprice Classic	\$7,995
1993 Buick Century, 4 door, 54,000 miles	\$5,495
1993 Cadillac DeVille, 4 door	\$8,995
1992 Olds Cutlass Clera	\$3,495

USED TRUCKS

1999 Chev Tahoe, loaded, real nice	\$28,900
1997 Chevrolet 1500 Ext Cab, 4WD, Pickup	\$17,900
1995 Astro Van, 60,000 mi	\$9,995
1994 Ford Explorer 4x4	\$8,995
1994 Chev S-10 Blazer, blue and silver, 4 dr	\$7,995
1993 Chev S-10 Blazer, 4 door	\$6,995
1992 Chev Silverado Shortbox Pickup, 4WD, V8	\$8,995

★ CHELSEA

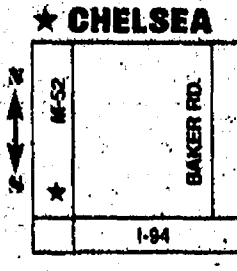

1500 S. Main (M-52) • 1/4 Mile North of I-94
CHELSEA
(734) 475-8663
ONLY 15 MINUTES WEST OF ANN ARBOR
Hours: Mon & Thur 8am - 8pm • Tues, Wed & Fri 8am - 6pm • Sat 9am - 2pm

Large enough to serve you...small enough to know you

COMPTON

Continued from Page 1-B

die school years.

"The kids have a chance to practice new skills in a safe environment."

Compton and Spaly also coordinate a mentoring program for eighth-grade students who are struggling academically and could benefit from a relationship with a positive role model.

"Participating students work with a high school mentor twice a week," she says. "It's beneficial both for the eighth-graders and also for the high

school students who get an opportunity to see if they would like working with teens or in education."

Compton views the mentoring program as one of the highlights of her job.

"The cooperation of the middle and high school faculties and partial funding by the Chelsea Education Foundation enable this program to be a success," she says.

Compton and Spaly join forces again to coordinate STAND, Students Taking A New Direction, a substance abuse prevention group for middle school students. The group

meets once a month after school. "Our purpose is to educate students about drugs, alcohol and tobacco and to provide positive alternative activities," Compton says.

"We have four activities and four meetings every year. We also have a fund-raiser and donate the profits to a good cause."

Compton pairs up with Bev Yelsik to coordinate the Recycling Team.

"Bev has been a dedicated recycler for years and started the program at Beach," Compton says.

"We have a crew of students

who handle all the weekly recycling for teachers and for the building.

"We also have a dedicated crew who recycles and sorts for the four large locker cleanouts each year. Two years ago, the Beach recyclers won the Waste Knot Award for being one of the best recyclers in Washtenaw County."

Compton enjoys extra curricular activities with the students because it gives her the opportunity to interact with them in a different light.

Her own outside interests include reading mysteries, and dance.

Although a knee injury ended her own dancing, she loves to go to dance concerts. Alvin Ailey and Pilobus are her favorite

dance companies.

Compton has traveled to Europe twice and all over the United States, with New Mexico and the Traverse City area ranking as her two favorites. Alaska, Australia and Spain are on her to-do list.

"I love canoeing and fly fishing, although the fish aren't in any danger," Compton says. "I'm a beginner and certainly won't win any trophies."

"Getting out in nature, removed from the everyday world, is my goal. Hiking also feeds my love of nature."

Although Compton enjoys school counseling, she some-

times misses working with students and families at a more in-depth level.

"I am working on getting my couple and family counseling certification and license from Oakland University, so I can work at that deeper level on a part time basis."

Compton is currently serving as president of the Washtenaw Counselor Association.

"It's a great opportunity to work with other counselors, learn new things and make new friends," she says.

"My participation has helped me grow and be a better counselor."

BAND

Continued from Page 1-B

"He had a fine singing voice and was a big hit with the band, and I got pulled along into the fun," she says.

Doris Calcut tickles the ivories for the band.

Calcut, born and raised on a farm in Chelsea, has lived in Scio Township since 1948, and has been with the band since the mid '80s.

A retired nurse, she has played piano since she was a child.

"When I first joined the group they already had a pianist. So I played other instruments, like the watering can or the gas can," she says.

"I took over when the pianist had to quit because of her arthritis."

At 90, Elsie Mollenkopf is one of the band's most senior members, and one of the original troupe.

An Ohio native, she lived for many years in Manchester, and now calls the Silver Maples Retirement Community in

Chelsea home.

"I've played the harmonica for years, since I was a little girl," Mollenkopf says.

"I've been at Silver Maples for four months, and whenever someone celebrates a birthday, they send for me to play 'Happy Birthday' on my harmonica."

Royal Oak native Stella Sroka moved to Stockbridge three years ago from Gregory.

As part of her costume, the maracas player wears a straw hat decorated with flowers, a memento of a 1984 vacation in Hawaii.

Her three children and six grandchildren get a kick out of seeing grandma play in the band, and have cheered her on from the sidelines during the Chelsea Fair Parade.

Nancy Schutze of Dexter Township remembers taking her mother to watch a kitchen band, and thinking it would be a fun thing to do when she retired.

Former member Barbara Van

Gorder brought her into the Chelsea band.

Schutze, who once played cornet in her school band, now bangs saucepan lids together like cymbals.

Cedora Dryer is another "cymbals" player.

Dryer, who has lived in Chelsea for five years, found her costume at the Chelsea Seniors Center.

"We keep a box of donated clothes in the cupboard, and I found one that was a perfect fit and style," Dryer says.

"It's a bit like being a kid playing at dress-up. I completed the outfit by decorating a large-brimmed hat."

The musical maestros are rounded out by Stockbridge resident Loal Townsend, who plays the bones, percussionist Julia Meyer of Chelsea; Gregory resident Vivian May, who plays the washboard, and Manchester resident Mary Herrst, who plays the washtub.



Insurance:
Everybody shops
price until they
have an accident.

From then on,
they shop service.

We have both.



DOBSON-MCOMBER
AGENCY, INC.

Insurance and Risk
Management

Contact

Chelyn Poljan;
(734) 741-5793

- Insuring You
- Your Home
- Your Business
- Your Car

**This booklet
will help
people to
make the
most of their
vision.**

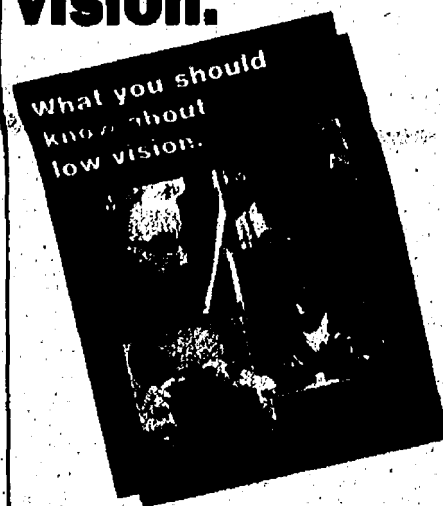

Call for a free booklet
from the National Eye
Institute:

1-877-LOW VISION
(1-877-569-8474)

or visit NEI at:
www.nei.nih.gov



**National
Eye
Institute**

NATIONAL INSTITUTES OF HEALTH

18th Annual Christmas Open House

THE CALICO CAT BOOK AND GIFT SHOPPE

117 South Ann Arbor Street
Saline, Michigan • (734) 429-1380

and

THE CHRISTMAS ANNEX

109 West Michigan Avenue
Saline, Michigan • (734) 944-2242

Friday, November 3, 2000, 10:00 a.m. to 9:00 p.m.
Saturday, November 4, 2000, 10:00 a.m. to 6:00 p.m.
Sunday, November 5, 2000, 12:00 p.m. to 5:00 p.m.

Department 56 Gift Sets:

Dickens • Original Snow Village • North Pole ~ \$75.00/ea.

**Retired Department 56 Houses & Accessories
to be Announced Friday, Nov. 3**

OPEN HOUSE SPECIALS

MAIN STORE: 20% Off - Colonial Candle Boxed Tapers,
Books, Lang Stationery Products,* and Clothing.

(*Boxes & calendars excluded)

ANNEX: 20% Off - Colonial Candle Boxed Tapers,
Nutcrackers & Smokers, Boxed Christmas Cards,
All Christmas Ornaments

Special Events -

MAIN STORE:

Friday, November 3 and Saturday, November 4

BALDWIN BRASS TRUNK SHOW -

featuring the best from Baldwin at 20% Savings

Saturday, November 4

1:00 p.m. - 2:00 p.m. - BOOK SIGNING:

A WISH TO BE A CHRISTMAS TREE with Michigan author

Colleen Monroe and Michigan illustrator Michael Glenn Monroe

12:00 p.m. - 3:00 p.m. Stamp Demonstration

Bring this invitation with you to enter a
special Hummel drawing.

FREE SEMINAR

Managing Your Lump Sum Distribution

Thursday, November 9th
7:00 to 8:00 p.m.

We will discuss the following:

- ✓ **Take money out of your IRA
before 59½ without penalty;**
- ✓ **Avoid the 20% withholding rule
on distributions;**
- ✓ **Avoid problems of distribution
from stock saving plans.**

Please call (734) 475-3519 for location,
further details and to reserve your seat.
Space is limited.

Deb Bauer
Edward Jones
134 W. Middle, Ste. B
Chelsea, MI 48118



Cancer Champions Made Every Day

I may be a Tour de France Champion, but what's most important
is that I am a Cancer Champion. I fought a tough battle and won—
you can too.

The Cycle of Hope can help you break through the cycle
of fear. Request a free kit today with information about
your risks and the symptoms of cancer and tips for
fighting the disease.

877-717-HOPE
www.cycleofhope.org

Source: Hershberg

Buy 1

DIRECTV System, sign up for one of our TotalChoice®
movie or sports programming packages for one year,
pay your monthly bill automatically with a credit card
and...

Get 1

second receiver **FREE!**

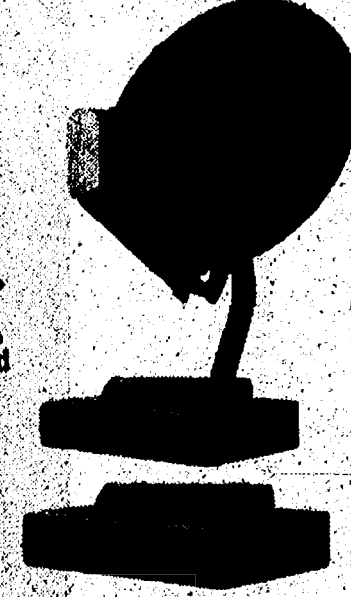

DIRECTV® from Pegasus
Satellite Television allows
you access to over 100
channels of nonstop news
and entertainment. It's also
the leading cause of remote
control battle fatigue. Sports
vs. movies, kids vs. parents;
news vs. entertainment. But
never fear, a solution is here!
Two receivers means two
viewing options and at least
two very happy remote
control commanders!

Audio Video Specialists
Specialty Satellite
Antenna Services
Quality Sales & Service since 1987

For when you simply want it done right!
108 E.-M 36 • Gregory, MI 48137 • 1-800-336-8876



PEGASUS
SATELLITE TELEVISION



Limited time offer available from participating dealers to new residential subscribers in Pegasus service territory only. May not be combined with any other offer. *One year subscription to TotalChoice STARZ26, TotalChoice SPORTS or TotalChoice STARZ Plus SPORTS with monthly bill paid automatically by credit card is required. Programming downgrade, suspension or termination may result in an early termination fee of up to \$250. Programming invoices will be sent monthly. Programming and installation sold separately. Local channels available only in select Designated Market Areas for an additional \$5.99 per month. Geographic restrictions apply. For details on receiving your local networks, call 888-246-7488. Availability of local networks is subject to approved transmission agreements between DIRECTV and the local network affiliates. Programming, pricing and terms and conditions are subject to change. A \$15 activation fee applies. A continuously connected land-based phone line is required for some sports subscriptions and some pay per view choices. To receive DIRECTV programming in multi rooms, your dish must be multi room enabled with a dual LNB. TotalChoice and DIRECTV are registered trademarks of DIRECTV, Inc., a unit of Hughes Electronics Corporation. All other trademarks and service marks are the property of their respective owners. www.pegasus.com PEGASUS 3000

The Chelsea Standard

SPORTS

Thursday, November 2, 2000

Page 1-C

Chelsea out guns Tecumseh

By Don Richter
Staff Writer

Chelsea defensive back Dan Mueller was a tired puppy. A happy puppy, but still a tired one.

Mueller had just endured three and a half hours of practically nonstop running. He fought through continuous backpedaling, constant pass defense and a seemingly inexhaustible supply of Tecumseh receivers to help lead the Bulldogs to a 33-26 victory over the Indians in a first round Division III state playoff game.

Friday night Tecumseh's offense employed three and four wide receiver sets virtually every play. Translation: Long night for the Chelsea defense, especially its defensive backfield.

But according to Mueller, the Bulldogs were well prepared.

"It helped that we played them before," he said. "We knew what to expect."

The pass-happy Indians didn't disappoint.

Tecumseh senior quarterback Randy Hutchison Jr. completed 18-of-34 passes for 322 yards and four touchdowns.

But despite the big numbers, Chelsea's defense held up well, especially in the secondary.

"We played a nickel defense to get an extra defensive back in there to stop the pass," said Mueller, a junior. "We basically tried to stay deep and play the pass."

And play the pass. And play the pass. And play the pass.

Besides Hutchison's scrambling, Tecumseh (6-4) ran the ball just eight times the entire game for 24 yards. Take away Hutchison's minus 20 yards in sacks and the Indians rushed for a net of 4 yards.

Not exactly Bo Schembechler's or Woody Hayes' "2 yards and a cloud of dust" offense made famous in the late 1960s and mid-'70s.

"It was pretty hard," said Chelsea junior defensive back Eddie McClendon about his long night battling Hutchison and

chasing Tecumseh receivers. "He's a great quarterback. He threw the ball real well."

Not well enough, however.

After a Cory Picklesimer 21-yard touchdown run during the game's early stages gave the Bulldogs a 6-0 lead, the Indians regrouped and mounted what appeared to be a touchdown answering drive on its next possession.

But on a fourth down and 29 from Chelsea's 20-yard line, McClendon leaped and intercepted a Hutchison pass in the left corner of the end zone to thwart the Tecumseh threat.

Despite the defensive stand, it was the Bulldog offense that got Chelsea (10-0) off to a roaring start.

"It was nice to get an early one (score)," said Picklesimer, who finished with 78 yards on eight attempts, about the first of his two TD runs. "I cut down on (Tony) Scheffler's block. I think he took out about three people with one block."

"It's a team game, you can't do it alone. I had a big hole and just cutback. That was all I did by myself. The rest was Tony and the line."

Besides his fine downfield blocking, Scheffler also managed to squeeze in a game-high nine receptions for 121 yards and a score.

The Bulldog offensive line blew open enough holes for the Chelsea backs to rush for 198 total yards.

Senior halfback Chris Cooper led the way on the ground for the Dawgs by running for 107 yards on 19 attempts.

After McClendon's pick in the end zone, Tecumseh would come back on its next two possessions and score to take the lead.

After a Chelsea punt, the Indians took two plays to hit pay dirt as Hutchison hit split end Bobby Valdez (seven catches, 154 yards) on a 55-yard TD slant pass. The sophomore wide out streaked untouched into the end zone to tie the game at 6-6 with 1:27 left in the first quarter.

After another Chelsea punt,

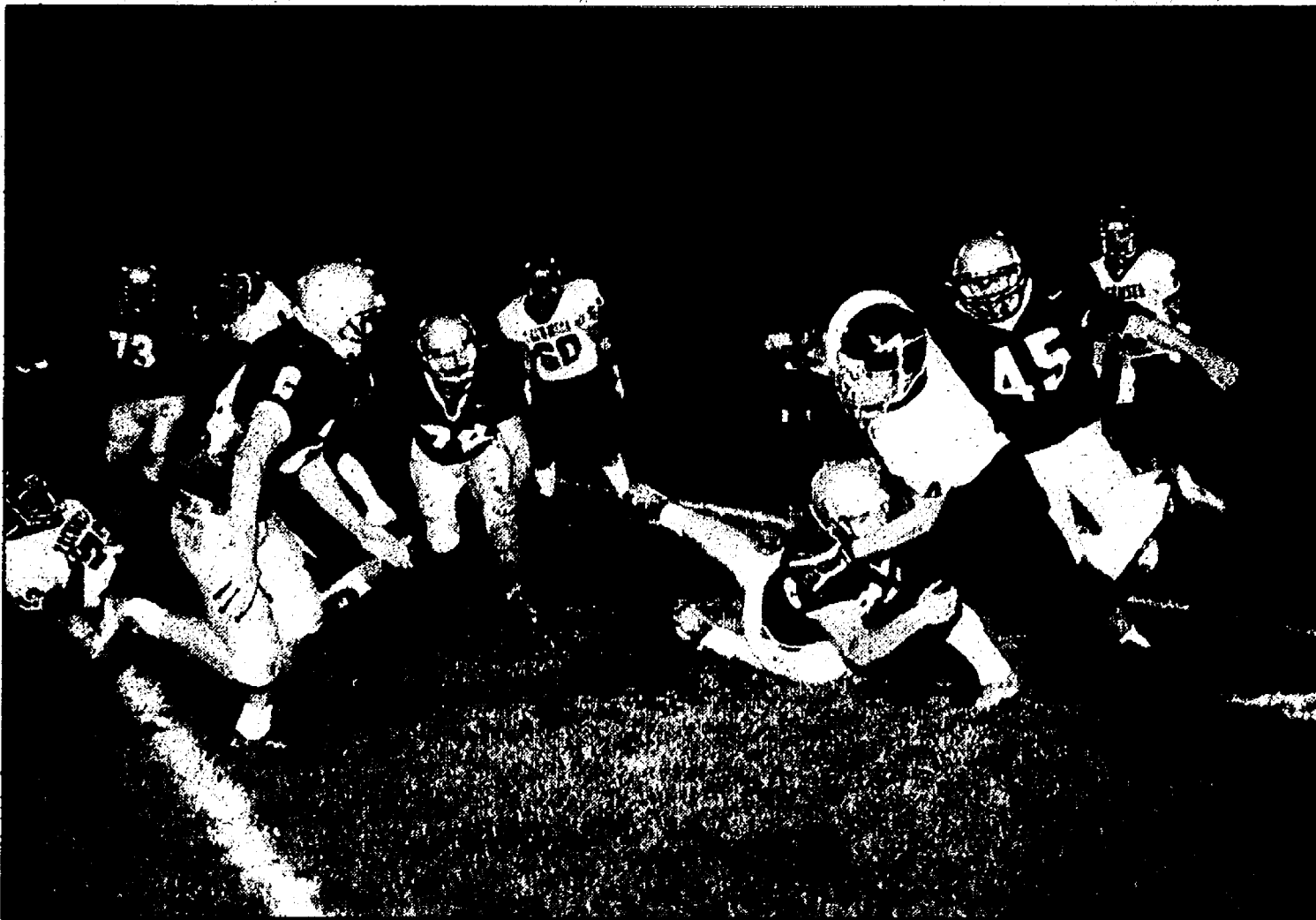

Chelsea senior defensive end Matt Lussier brings down the Tecumseh ball carrier during the Bulldogs' first round district game against the Indians. He's assisted on the play by junior Brett Putman (45), senior Brandon Butler (72) and senior Nate Keiser.

Tecumseh took just five plays to break the tie.

Indian senior receiver Kyle Vogel (three catches, 60 yards) got behind the Bulldog secondary and Hutchison hit him for a 46-yard TD reception for a 12-6 Tecumseh lead.

Chelsea would answer the next time it had the ball.

With 6:27 left in the first half, Cooper scampered 20 yards for the score and a 13-12 Bulldog lead.

Chelsea increased its advantage to four after senior Mike Radka booted a 28-yard field goal.

Then with 25 seconds remaining in the half, Tecumseh tried a fake punt deep in its own territory. The Bulldog defense wasn't fooled and tackled the Indian punter at the Tecumseh 11-yard line.

See FOOTBALL — Page 3-C

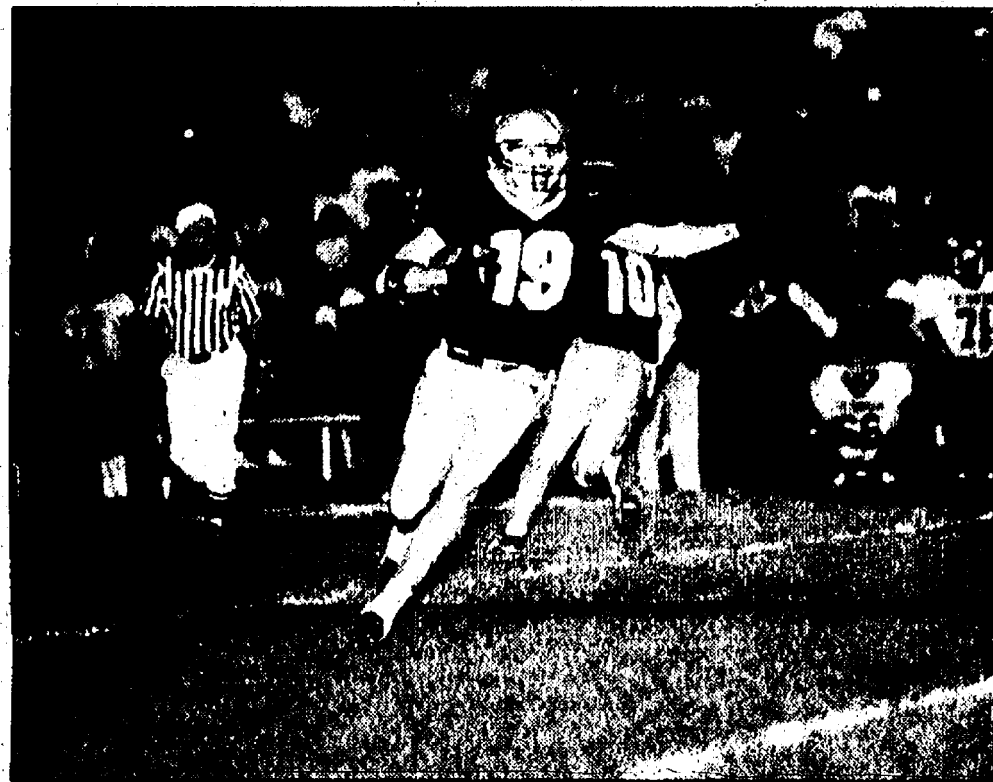

Bulldog senior wide receiver Tony Scheffler sprints around right end on a reverse play last Friday night against Tecumseh.

Harriers capture second straight regional crown



The Chelsea boys' cross country team finished first for the second year in a row at last weekend's regional meet. Members are Trevor Bach (left), Jared Daniel, Nathan Zeigler, Kyle Brown, Mike Kattula, David Fedele and James McKenzie. (Standing) Coach Eric Swager.

By Don Richter
Staff Writer

For the second consecutive year, the Chelsea boys' cross country squad captured a regional title.

Last weekend at Haslett High School, the Bulldog runners bested the field with a total team score of 94.

Chelsea beat out East Lansing, which finished second with 101 points. Tecumseh, which finished third with 105 points, Haslett, which placed fourth with 114 points, and Battle Creek Harper Creek, which finished fifth with 140 points, rounded out the top five.

Mike Kattula (18:52) paced the Bulldogs, placing sixth overall.

Others helping lead Chelsea to the regional victory were David Fedele (17:15) in 17th, Jared Daniel (17:16) in 19th, and James McKenzie (17:21), who placed 20th.

Trevor Bach (17:40), who finished 32nd; Kyle Brown (17:48), who placed 36th, and Nathan Zeigler (17:52), who finished 39th rounded out the Bulldog scoring.

With 16 teams competing, Chelsea coach Eric Swager anticipated a hard meet.

"This was a close, tough regional and we had several outstanding efforts to propel us to victory," he said.

Especially Kattula's. "Mike was incredible," Swager said. "He ran one of the toughest races I have ever seen. He blew away a pack of four runners with 500 meters to go to finish sixth."

Swager also had high praise for Daniel and Bach.

"Jared fought through a cold to run a solid race," he said. "And freshman Trevor Bach ran a lifetime best to round out the scoring."

With the regional taken care of, Chelsea now focuses its attention on Saturday's state Division II finals at Michigan International Speedway in Brooklyn.

Twenty-seven teams have advanced to the finals with additional qualifying individuals also competing.

Nine regions from throughout

See CC — Page 8-C

Dean paces Bulldog cross country to fifth place

By Don Richter
Staff Writer

With six runners achieving their personal best times and with what Chelsea coach Pat Clarke described as "our finest meet of the season," the Bulldogs girls' cross country team finished fifth overall at last weekend's regional meet held at Haslett High School.

Chelsea finished the day with 144 points.

Winning the meet was Dexter with 91 points.

Battle Creek Lakeview placed

second with 99 points, Mason was third with 110 points and Jackson Parma Western finished fourth with 123 points.

Leading the way for the Bulldogs were Jessica Dean (20:54), who placed 23rd; Sarah Kaminsky (20:56), who finished 24th; and Ashley Brainerd (20:58), who placed 27th.

Having three athletes under the 21-minute mark was a benchmark for Chelsea.

"Our top three runners all broke the 21-minute barrier for the first time," Clarke said.

Other top performances were

turned in by Alison Sacks (21:03), who finished 31st; Karl Moyle (21:28), who ended up 44th; Genny Gourlay (21:33), who placed 46th; and Erica Miller (22:32), who finished 69th.

"The girls achieved every mark that I set for them at this meet," Clarke said. "I was very proud of their efforts at the regional and I look forward to next season when almost the entire team returns."

According to Clarke, the Bulldogs return 11 of their top 12 runners next year including six sophomores and five freshmen.



Chelsea's Genny Gourlay (left) and Jessica Dean pair up to improve their times. The duo helped lead the Bulldogs to a fifth place finish at last weekend's regional meet.

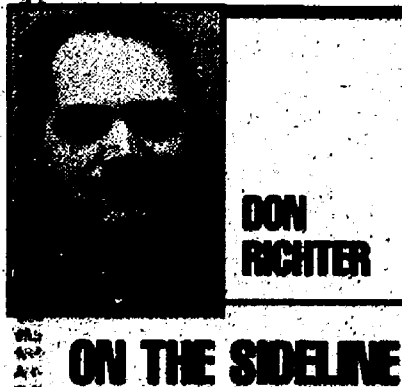

Who let the what out?

What does it all mean?

Somebody please help me.

I'm new to this area and only in the third week of my job, but already I'm confused.

In my travels around Chelsea this past week, all I've seen plastered on store windows and entrances around town is the question, "Who let the Dawgs out?"

Huh?

What's the big deal with the Dawgs being outside and why does anyone care who let them out?

Should we alert the police?

Or how about animal control? Shouldn't they at least know about these Dawgs being let loose?

I figured it must have something to do with the Chelsea Bulldogs, since most of the signs I saw were written in blue and gold, the school's colors.

But exactly what it had to do with the school I wasn't sure.

A quick call to the Chelsea athletic department cleared things up a little bit.

When asked the significance of the signs and the phrase, Sue Myers, of the Chelsea athletic director's office, said she thought it was the theme of the state-ranked Bulldog girls' swimming and diving team.

Apparently, the words "Who let the Dawgs out?" are part of a popular song.

"I believe the girls play that before each home meet," Myers said. "That's been their theme song all year."

I see. Now it's starting to make sense.

According to others around town, the song is for the Chelsea football team, which happens to be in the midst of a state football playoff run.

But whoever the words are meant for, one question begs to be asked.

Who sings it?

"I can't remember," Myers said. "Oh, I should know this. I think it starts with a 'B', but I'm not sure. Can you call back later? I'll have the answer for you then."

I could understand her predicament.

For a guy who still thinks Van Halen and AC/DC are cool, I'm the last person to ask about popular songs of the day.

Even my co-workers in the newspaper office were clueless.

"Doesn't Snoop Doggy Dog sing that," one said.

"Isn't it some sort of rap song?" asked another. "I've never heard of it."

Some help they were.

Anyhow, I finally got the answer to my "Who let the Dawgs out?" question.

"Baha Men," said Myers after I called her back. "That's what one of my aides said."

Great.

Now, one more question.

What's a "Baha"?

Over in Dexter I have a question as well. What's in the water? Again, being a newcomer to these parts I was unaware just how dominate the Dexter girls' swimming and diving team was.

What's the secret behind these female fishes in bathing suits? How did they get so fast? Whatever it is, I hope they continue doing it. A state championship could be on the horizon.

Boshoven earns Chelsea tennis MVP honors

By Don Richter
Staff Writer

Senior Catie Boshoven was honored recently as the Chelsea girls' tennis team's Most Valuable Player.

Boshoven completed her final prep season as the Bulldogs' No. 1 singles player. She recorded nine victories in 2000 and had a winning record throughout her four-year varsity career.

The Chelsea end of the season banquet was held at the Chelsea Hospital Dining Room last week.

Other awards went to Alicia Seamon who was named Most Improved; Ashley Cook, who won the Coaches Award for her four-year contribution to the program and her 12 wins this

season; and the Best Doubles Award went to Denise Arnston and Jennie Parker, who finished the year with seven victories.

Andrea Daane carried off the Best Singles Award for her 16 wins and only four losses.

The Outstanding Service and Most Spirited Awards went to Kirra Sheremet and Sam Hepburn, respectively.

"They more than earned their plaques as being the two most focused players, supporting their fellow players at all levels and being the first to volunteer when necessary chores were to be done," said Chelsea coach John Capper. "Their value to their contemporaries was emphasized when players asked by name for these girls to sup-

port them during close matches."

Finally, earning the Most Promising Freshman Award was Lindsay Parker. Parker spent most of the 2000 season on the varsity roster and helped contribute to the Bulldogs' success.

Captaining the varsity this year were Arnston, Boshoven and Cook.

Shannon Jennings wore the "C" for the JV squad.

Additional awards doled out last week went to Amy Baker, Courtney Barlow, Daane, Jessica French, Cindy Grau, Hepburn, Mary Howlin, Jennings, Sarah Maynard, Seamon, Caroline Shanks, Rochelle Stafford, Alyssa Warren and Melissa Watts for being third-year vari-

ty performers.

Melissa Collinsworth, Devon Horvath, Cara Long, Jennie Parker and Sheremet were each honored with second-year Bulldog awards.

Earning a varsity letter were Kelly Clement, Anna-Marie Cooper, Cynthia Johnson and Lindsay Parker.

Parker also was named the Most Improved Player for the JV squad.

The Coaches JV Award went to Rebecca Edgeworth and Janey Aselyne.

Earning JV Certificates were Caitlin Dark, Edgeworth, Sabrina Roberson and Lindsay Tye.



Bulldog tennis players Alyssa Warren (left), Jennie Parker, Ashley Cook and Denise Arnston pause between matches at regionals this season at Grosse Ile.



Senior captains Ashley Cook (left) and Catie Boshoven pose with junior teammates Andrea Daane, Melissa Collinsworth, Alyssa Warren, Courtney Barlow, Jessica French and Rochelle Stafford at last week's Chelsea tennis banquet.

Freestylers lead tankers

By Don Richter
Staff Writer

The Chelsea girls' swimming and diving team closed out the regular season in style last Thursday with a dominating 117-69 victory over Southeastern Conference foe Tecumseh.

The meet, close early, was decided later in the sprint freestyles.

With the Bulldogs clinging to a narrow six-point advantage after six events, Chelsea broke the competition wide open, finishing first, third and fourth in the 100 freestyle and taking one-two finishes in both the 200 and 400 freestyle relays.

Highlights for the Bulldogs (8-4) included the best overall performance by the divers this season.

"All five divers, Kari Ceo, Christine Rosentreter, Katie Widmayer, Chelsea Gibbs and Stephanie Sannes, did well," said Chelsea coach John Crispin. "They are showing a consistency which should really help in the upcoming Southeastern Conference championships."

Sarah Manville's state qualifying swim in the 100 breaststroke and Danielle Hughes' double qualifying performances in the 200 and 100 freestyles were also singled out by the coaches.

The team is now preparing for the SEC championships to be held tomorrow and Saturday at Ann Arbor Pioneer High School.

"This will be a very fast, competitive meet," Crispin said. "With Class A schools from Ann Arbor, Saline, Temperance Bedford and Class B powerhouse Dexter, in many, if not all of the events, it will be even faster than our state meet."

Do it for someone you love

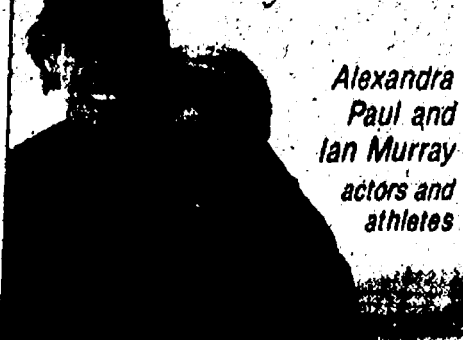

Tonight, make it vegetarian
For more information, contact Physicians Committee for Responsible Medicine
(202) 686-2210, ext. 300 • www.pcrm.org

140 W. Middle
M-F 8 am-5 pm
(734) 475-8667

Thermal Craft WINDOW CORPORATION

Auto

- Glass Replacement
- Stone Chip Repair

Residential

- Replacement Windows
- Screens and Storms
- Mirrors
- Thermopane Replacement
- Custom Beveled Glass

Commercial

- Aluminum Entrances & Store Fronts

SUPPORT YOUR LOCAL BUSINESSES

After years of building America's favorite Patio Doors, we did the impossible.

Improved them.

It was difficult, but we did it. Andersen offers over 3,400 size and style combinations in our hinged and sliding patio doors.

Choose from hardware styles like antique brass, oil rubbed bronze, brushed chrome, polished chrome, white, stone and tarnish-resistant bright brass. Maple and oak veneers add a touch of class to our Frenchwood® gliding and hinged inswing patio doors. With options like these, it's no wonder Andersen® patio doors are America's favorite.

1 Construction Active One Company

204 W. Michigan Ave., Saline, MI • 244-1444

\$1,875 installed 6-ft. Frenchwood Gliding Doorwall.
Offer good from 10/30/00 thru 12/15/00

Worryproof. Timeproof. Andersen Windows®

CHELSEA ELECTROLOGY
Medically Approved Permanent Hair Removal Process
Galanol Thermolysis & Biolog Complementary Consultation Rechargeable Pens
Ph: (734) 475-7103
14415 Island Lake Rd. Chelsea, MI

Heart Attack
STROKE
Kidney Failure

Next time you joke about high blood pressure...
Laugh these off!

Uncontrolled high blood pressure may lead to all of the above. 50 million Americans have high blood pressure and half don't even know it. Get your blood pressure checked regularly and call for more information.

NKF National Kidney Foundation

ROBERTS GLASS
475-5811

Windshield Repair and Replacement

610 E. Industrial
Chelsea-Dexter Road
Chelsea

AEGIS WINDSHIELD REPAIR
PPG AUTHORIZED DEALER

Re-Elect Joe Yekulis

County Commissioner, District 1
(Sylvan, Lima, Lyndon, Dexter, Webster and Sharon townships and Chelsea Village)

"We support his re-election."
Ann Arbor News (10-11-00)

"A no-nonsense Republican."
Community Guide (Winter 1999-2000)

Joe has earned a fourth term.

- Chair, Chelsea Area Traffic Committee
- Member, Chelsea Area Planning Team
- Member, Washtenaw Co. Parks & Rec. Commission
- Vice Chair, Central Dispatch Authority Board
- Chair, Western Washtenaw Republicans
- First Vice President, Michigan Association of Counties
- Chair, St. Louis Center Community Advisory Board
- Co-Chair, Washtenaw/Bavarian Cultural Exchange
- Chair, St. Mary's 2000 Jubilee Project
- Knights of Columbus 3rd and 4th Degrees
- Active Involvement in high school athletic programs
- Sergeant, Washtenaw County Sheriff's Dept. 1975-9
- 20-year Chelsea resident

Joe is endorsed by the Chelsea Area Chamber of Commerce

Paid for by the Friends of Joe Yekulis, 770 S. Freer Rd., Chelsea--Ken Unterbrink, Treasurer

FOOTBALL

Continued from Page 1-C

line. With two seconds left in the half, Radka nailed his second field goal, this time from 22 yards away, giving Chelsea a 19-14 lead as the two teams headed to the locker room. "I called that fake punt play," said Tecumseh coach Randy Hutchison. "That's gone two or three times for a touchdown this year. But they (Chelsea) never rushed. They just sat there. That (fake punt) was stupid on my part."

Besides McClendon's inter-

Soccer reaches district final

By Don Richter

Senior Writer Making only its second appearance ever in a district final, the Chelsea boys' soccer team fell to Tecumseh last weekend, 2-1.

With the loss, the Bulldogs (7-7) ended their season.

Senior Craig Forshee posted Chelsea's lone goal.

Despite peppering the Indian keeper with shots in the second half, the Bulldogs were unable to reach the back of the net.

"We really dominated the second half," said Chelsea coach Chad Scaling. "We just couldn't find a goal."

According to Scaling, the Bulldog defense was outstanding.

"The defense played well," he said. "We had a great team effort. Everybody gave 110 percent."

Scaling cited the play of Greg Kennedy on defense and keeper Jeff Jigga as examples of his squad's all-out effort.

Jigga ended the game with 13 saves.

Looking back on the 2000 season, Scaling said he was proud of his team.

"It's been a real good year," he said. "The kids have done everything I've asked of them. The seniors will be missed."

ception and the failed fake punt, Tecumseh also lost one fumble.

"If we take ourselves out of some of those bad situations, maybe it's a different ballgame," Hutchison said.

In the third quarter, Picklesimer scored his second touchdown on a 7-yard sprint around right end.

Tecumseh answered on its next possession as junior Eric Cannon hauled in an 18-yard pass with 18 ticks left in the third quarter. With the extra point, the Indians entered the fourth quarter down, 26-19.

It wouldn't last.

On its opening drive of the fourth quarter, Chelsea would cross the goal line as senior quarterback Chris Brigham (15-of-28, 215 yards) connected with Scheffler for a 5-yard TD pass.

With the Tecumseh coaches shouting at the top of their collective lungs to, "double Scheffler, double Scheffler," the Indians' secondary was unable to hear them and suffered the consequences falling behind, 33-19.

Tecumseh refused to go quietly, however. The Indians would score with 2:08 remaining as Hutchison hooked up with Cannon for a 21-yard touchdown to close the gap to 33-28.

But after senior Brian Sayers gobbled up Tecumseh's ensuing onside kick, it was all just a mat-

ter of time.

After the Indians used the last of its timeouts, Brigham took a knee to run out the rest of the clock and preserve the Bulldog "W".

"I thought Tecumseh played really well," said Chelsea coach Brad Bush. "Their kids played extremely hard. Their kids competed like crazy until the end and gave us everything we could handle."

Cannon, who ended the night with six catches for 88 yards and two scores echoed Bush's remarks.

"We never gave up," he said.

"The whole week we figured they'd come out with confidence after beating us (earlier in season). We knew we could play better than the last time we played them. We knew that wasn't us."

"It's a tough loss, but it's something to build on for Tecumseh football. We just wanted to come out here and show everybody that we have a good football team."

Picklesimer wouldn't argue with that.

"They came to play," he said. "We knew it was going to be a battle coming into the game. We figured to stay tough, play as a team and wear them out in the end."

"They have a lot of two-way players and we don't so we knew eventually we'd wear them out."

Bush/Cheney

Vote for a team that is capable of bringing this country together. A team that shows experience in the one trait this country needs the most, working together. The recent debates showed why the Clinton/Gore team has not been able to accomplish anything...positive. During the debates, Al Gore broke every rule of the debates, including the rules he demanded. Time and again his actions showed arrogance and disrespect for the opposing side, the same attitude Clinton/Gore has shown for the past eight years. This country needs leadership, not dictatorship.

I'm sure too, that the farmers of this country climbed out of their chairs when, in the third debate Gore said that he would only "keep the 'death tax' for those 20% or so—you know, the billionaire farmers and business owners." It must have been startling to learn that 20% of farmers and business owners are billionaires. Reject this illogical person and vote for a team that knows how to work with all Americans.

George W. Bush and Richard B. Cheney

www.gorebegone.com

Paid for by Gary Lillie, Dexter

DIVE IN!



Dive into MDA, and learn more about summer kids' camps, family support groups, and life-saving research.

MDA

Muscular Dystrophy Association
Jerry Lewis, National Chairman
1-800-572-1717
www.mdaua.org

- NO STITCH CATARACT SURGERY
- LASER VISION CORRECTION
- DISEASES & SURGERY OF THE EYE
- RETINA & VITREOUS TREATMENT

TLC
EYE CARE OF MICHIGAN

Welcoming New Patients

Carrying on a 20 Year Tradition in Eye Care Excellence.



Chelsea & Ann Arbor

1.800.551.7347

EASY TO CLEAN!

We have a window to meet your specific need for beauty, for warmth and for ease of operation. Just look at our double hung windows for example. Never again will you have to climb a ladder to clean your windows. Our tilt-in series windows are designed to be cleaned safely and conveniently from the comfort of your home.

You not only get a window that's easy to clean, but a window that looks great, will keep you warm and never needs to be painted.

To learn more about our wide range of maintenance-free window products, please give us a call today.



NORTH STAR
FIRST WINDOWS AND MORE

Affordable Window & Siding Corp
(734) 662-5551 & 1-800-230-1616
3913 Jackson Rd., Ann Arbor • Mon.-Thurs 9-5 p.m. • Sat. 9-2 p.m.
Factory Outlet Prices... Why pay retail?



We wish to express our sincere appreciation to everyone who supports Dexter Football. The outstanding commitment from the community has been overwhelming this season.

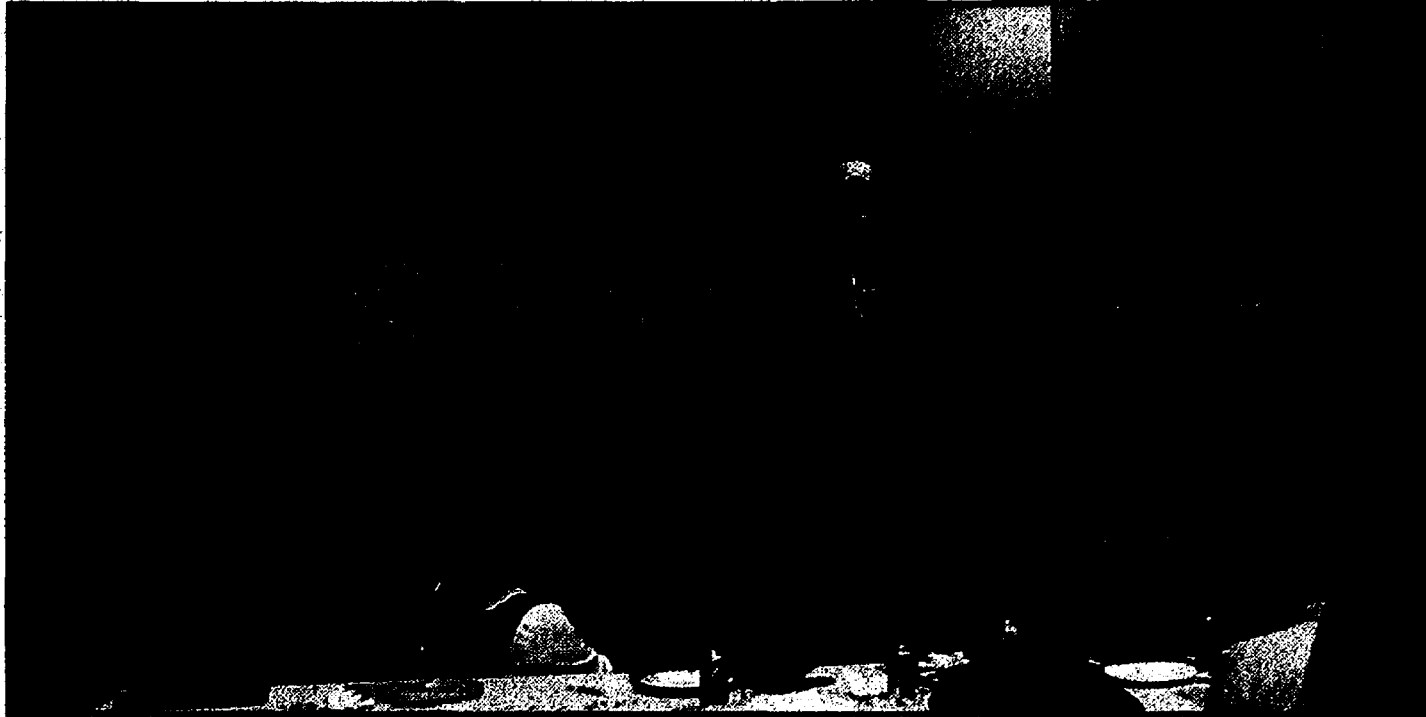

Coaches

Patrick Little, Head Varsity Coach
Tom McGlynn, Varsity
Michael Catilina, Varsity Asst.
Greg Callahan, J.V.
Bernard Hall, J.V.
Monty Vincent, J.V.
James Wandyg, J.V.
Nick Kazalaukas, 8th Grade
Patrick Sloan, 8th Grade
Jim Daratony, 7th Grade
Jerry Prusakiewicz, 7th Grade

Team Managers

Henry Thurston, Varsity & J.V.
Tina Muchmore, 8th Grade
Jamie Puuri, 7th Grade

Athletic Department

John Robinson, Athletic Director
Linda Munson, A.D. Secretary
Linda Nareski, Athletic Trainer
Kevin Westrick, Athletic Trainer

Physician Coverage
Dr. Michael Szymanski
Dr. Lee Green

Tickets/Program
Lions Club

Announcers
Duane "Sparky" Clark
Dr. T.J. Spencer

Films
Jim Moss

Clock
Frank Wadenstorer
Butch Dyer

Chain Crews
Butch Dyer
Eric Swanson
Marty Snider
Jim Szymuslaic
Varsity Players, J.V. Games

Press Box & Goal Post Painting
Michael P. McCarthy

Dexter Community Schools
Buildings & Grounds Dept.

Safety
Dexter Fire Department
Washtenaw County Sheriff's Department

Concessions
Darar Wandyg, Chairman
Kammy Olive
Butch Zink, Scio Electric Service, Inc.

Concessions-Lions Club Trailer
Lions Club
Jim Augustine
Jerry Wheeler
Ron Meyer, R.A. Meyer Electric
Don Price

Dexter Touchdown Club Board
Ann Hockenberry, President
Kurt Augustine, Vice President
Dara Wandyg, Secretary
Mary Sullivan, Treasurer

Super Bowl Party 2000
Patrick Little, Chairman
Jim & Darlyn Daratony

Paintbrawl 2000
Frank Wadenstorer, Chairman

Touchdown Club Clean Sweep
Kurt & Carole Augustine,
Chairpersons
McGlynn Landscape & Lawncare, Inc.

Picture Picnic Day
Barb Hunt & Lou Ann Wing,
Chairpersons
McKillem Tents
Busch's ValueLand

On behalf of the teams, a special note of thanks to the 6,500 fans that attended the games this season. Your support makes the difference!

Sponsored by the Dexter Touchdown Club

Varsity Gold Card

Patrick Little, Chairman

Future Dreadnaughts Night

Ann Hockenberry, Chairman
John Robinson, Athletic Director
Mill Creek Mariner, Amy Grant
advisor

Homecoming Parade

Grant Akans
Kurt and Lou Ann Wing

Parent's Night

Oveta Fulla, Chairman

D.H.S. Football Banquet

Laura Fitzpatrick, Chairman
Busch's ValueLand
Dexter Flowers
Unique-A-Peel

Mill Creek Football Banquet

Tina Muchmore, Chairman 8th Grade
Leigh Washabaugh, Chairman 7th Grade

Dreadnaught T-Shirt Sales

Mary Sullivan, Chairman
Perfect Images

Touchdown Club Banner Program

Kris Romine & Ann Hockenberry,
Chairpersons
Larry Michalik

50/50 Raffle

Kathy McLogan, Chairman

Pre-game Meals

Ann Hockenberry, Varsity
Chairman
Frank & Sue Wadenstorer
Marti Barden, J.V. Chairman

Post-game Meals

Kathy McLogan & Jamie Puuri,
Varsity Chairpersons
Susan Evanski & Sherry Taylor,
J.V. Chairpersons

D.H.S. Marching Band

Gerald Woolfolk, Director

D.H.S. Cheerleading Squad

Lea Augustine, Head Coach
Jodi Geist, Assistant Coach

D.H.S. Pom-Pom Team

Stephanie Suslee, Head Coach

D.H.S. Faculty & Students

Mill Creek Faculty & Students

Financial Supporters
Busch's ValueLand
Carpenter Lumber
Champion Water Treatment
Charles Druks, Attorney At Law
Classic Pizza
Cribley Drilling Co., Inc.
Dexter Leader
Dexter Mill
Dexter Pharmacy
F & L Machines
Frank & Sue Wadenstorer
Generations Together
Haley Mechanical
Hockenberry Construction
L-N-J Landscape
Mary T's Restaurant
Milligan's Landscape
Premier Chiropractic
Scio Electric Service, Inc.
Wolverine-Moore & Glass, Inc.

Parent Volunteers

The list of parent volunteers is endless. Countless hours were spent by parents serving in the concession stands, preparing pre/post game meals, etc. Thank you for your time and commitment to all our sons and Dexter Football.

Vlcek, Arend lead JV roundball to wins

By Don Richter
Staff Writer

The Chelsea girls' JV basketball team improved its overall record to 16-1 on the year with two victories last week.

On Thursday, the Bulldogs disposed of Temperance Bedford, 40-23.

Anna Arend led the way for Chelsea, scoring 10 points.

Julia Arnold added seven points and five rebounds and Stephanie Minzey added six points and four boards.

The Bulldogs jumped out to a 23-9 halftime lead, but went scoreless in the third quarter.

The goose egg allowed Bedford to cut the lead to 10 at 23-13 heading into the fourth quarter.

But Chelsea would awaken from its stupor and outscore Bedford 17-10 in the final stanza to secure the win.

The Bulldog defense was superb, limiting the Mules to just 24 percent shooting from the field.

Chelsea also created 12 turnovers and had seven steals. The Bulldogs shot 48 percent from the floor and 50 percent from the line.

On Oct. 24, Chelsea opened the week with an exciting 42-41 victory over Ann Arbor Pioneer.

Jenelle Vlcek scored the winning basket with two seconds remaining on a full-court pass from Arend.

Vlcek led the offense with 11 points and had five steals on defense. Arend added 10 points,

six boards and five steals.

Arnold had seven points and Tracy Carter had six for Chelsea.

The Bulldogs let a 38-31 lead slip away and trailed by three points with 28 ticks left before pulling out the last second win.

Both teams shot 41 percent from the field.

The difference was at the charity stripe, where Chelsea shot a sterling 75 percent and Ann Arbor 38 percent.

Beach splits final two games

The Chelsea Beach Middle School seventh-grade football team ended its season Oct. 23 with a 26-16 victory over Tecumseh.

Beach, down 6-0 at halftime, exploded for 26 points in the second half for the win.

Scoring a touchdown for Chelsea early in the third quarter to tie the game was David Fishburn on a short run.

Passes to Ryan Ruikka from quarterback Lucas Daniels helped Chelsea preserve the

victory.

Austin Rodgers, Cameron Hawkins and Ross Fortner led the Beach defensive charge.

In the eighth-grade game, Chelsea fell to Tecumseh, 12-6.

The Indians scored first on a 65-yard pass play.

The Beach defense thwarted two other Tecumseh drives with a fumble recovery and an interception by Brian Seyferth.

The game remained a defensive struggle late into the

fourth quarter when both Tecumseh and Chelsea were able to score.

The Indians scored on a 2-yard run and Beach crossed the goal line on a 52-yard ramble by Alex Guenther. Guenther broke three different tackles on his way to the end zone.

Guenther kept Tecumseh deep in its own zone with his booming punts, while Alex Penix did well kicking off.

Free throws spark Bulldogs

By Don Richter
Staff Writer

With ice in their veins, the Chelsea girls' basketball team defeated Ann Arbor Pioneer, 55-47, in overtime last week.

On the road, in a hostile environment, the Bulldogs kept their calm, sinking 11-of-12 from the free throw line in the fourth quarter and 18 of 23 for the game.

Despite shooting poorly from the field, Chelsea buckled down at the line and won the game.

"It was a great win for the kids on a night where we didn't shoot the ball particularly well," said Chelsea coach Todd Blomquist. "The kids really played well in our half court defense and made plays when we needed them down the stretch."

Chelsea was able to avenge an earlier defeat to Pioneer with last week's clutch free-throw shooting.

Despite the Pioneers nailing a three-pointer as time expired in the fourth quarter, the Bulldogs refused to wilt, outscoring Ann Arbor 14-6 in the extra period.

Junior guard Stephanie Crews led all scorers for Chelsea, pouring in a career-high 24 points.

Senior forward Michelle Dettling added 14 points, with sophomore forward Ali Mann chipping in 10 points and eight rebounds.

Senior center Caitlin Biedron

(6-foot-0) led all rebounders, hauling down a career-high 10 boards.

Against Temperance Bedford last Thursday, Chelsea defeated the Mules, 60-50.

The Bulldogs led early and often in this one, taking a 12-9 lead after one quarter and a 28-16 advantage at the half.

By the end of the third quarter, Chelsea had doubled up on Bedford leading 50-25.

Everyone was able to play significant minutes, and 10 out of 13 players scored.

Mann led the Bulldog attack with a career-high 21 points.

Senior guard Jessie Cole added a season-high nine points, while senior guard Lindsey Baker, Crews and Biedron each netted six points apiece.

"We played with a lot of energy, especially in the third quarter," Blomquist said.

ATTENTION CHELSEA AREA U.S. MILITARY VETERANS

Celebrate Veterans Day

November 11, 2000

Join Your Fellow

Comrads In Arms

at The Chelsea Rod and
Gun Club

1400HRS TO 7HRS • 11 NOV 00

Questions? Contact Jeff/Mary Gunnis 475-3566

Sponsored By The Chelsea Standard

JOIN THE FIRM.

American Heart
Association

EXERCISE

**NEED
HELP?
GRAB THE
LINE**

It's toll-free.

1-800-572-1717

MDA Muscular Dystrophy
Association
www.mdausa.org

Sheriff Schebil Works For US!



"For 16 years, Sheriff Ron Schebil has worked hard to keep our community safe. He opposed the County Board Majority's decision to take away our road patrol money, and he's taken the lead in finding other ways to protect us. Now we need to stand up for Ron Schebil, and re-elect him Sheriff"

County Commissioners:

Marlene Chockley,
Dist. 7; Pittsfield Twp, York Twp, Ypsilanti Twp.

Mike DuRussel,
Dist. 8; Saline City, Bridgewater Twp, Freedom Twp,
Lodi Twp., Manchester Twp., Saline Twp.

Ray Schultz,
Dist. 6; Milan City, Augusta Twp., York Twp., Ypsilanti Twp.

Dick DeLong,
Dist. 3; Ann Arbor Twp, Pittsfield Twp, Scio Twp.

Joe Yekulis,
Dist. 1; Townships of Dexter, Lima, Lyndon,
Sharon, Sylvan & Webster

Re-elect **Schebil** Your Sheriff!

Endorsed by The Ann Arbor News— 10/16/00

Opp For by the Committee to Re-Elect Sheriff Ronald J. Schebil, P.O. Box 15031, Ann Arbor, MI 48106-5031, John Klee, Treasurer.

Chelsea Pipe Systems

Kohler • Moen • Delta • Grohe
Mansfield • Jacuzzi • A.O. Smith

Commercial, industrial, residential
service, replacement, repair

3rd generation plumber

40hrly

Clint Shears

1.517.937.3749

How to feel good
about that old car!

Donate it to Special Olympics Michigan

You can turn around those "old car blues" by donating your unwanted running or non-running vehicle to Special Olympics Michigan. Your car will be picked up anywhere in Michigan. You can receive a Tax Deduction for your car's full market value and have the satisfaction of knowing that your donation will help our athletes dreams come true!

Call Toll Free Anywhere in Michigan

1-800-777-6880

Cash Contributions Always Accepted
1-800-844-8484

2nd Annual Chelsea Lanes

♦ Turkey Bowl ♦

Saturday, November 18th
8:00 p.m.

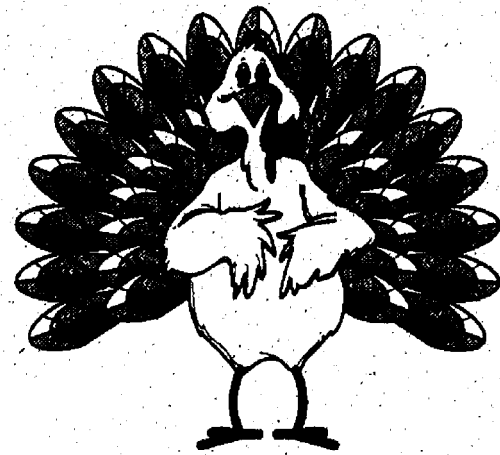

FUN
PRIZES
MUSIC

Call for information 475-8141

Sheriff Schebil is on Your Side

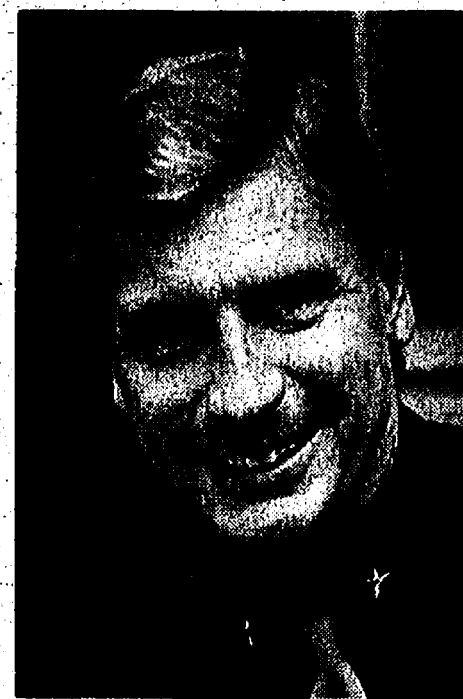

The Truth About Road Patrol

A lot of people are concerned about their police protection. They want to know what's going to happen when the County no longer pays for their road patrol.

Here are some facts you should know:

★ **Sheriff Schebil DID NOT MAKE THE DECISION** to stop paying for road patrol. The County Commissioners did – against his advice.

★ **Sheriff Schebil OPPOSED THE CHANGE.** He's on record at many County Commission meetings urging the Commissioners to take a different approach.

★ **Sheriff Schebil is WORKING FOR A SOLUTION.** He's taken leadership in working with townships and others to make sure you get your police protection.

"Although the problem [road patrol] was created by others, the task of addressing it now rests with the County's top law enforcement officer. And it seems certain that Schebil is much better positioned to handle that job than Minzey."

Ann Arbor News – 10/16/00

Your protection is far too important to trust to inexperience and untested leadership. Sheriff Schebil has proven he can get the job done for 16 years. Now's not the time to let politics get in the way of your family's security. If you have any questions about road patrol, call the Sheriff at 971-8400 ext. 1116.

Re-elect **Schebil** Your Sheriff!

Chelsea Aquatics Club battles South Lyon and Plymouth

By Don Richter
Staff Writer

Chelsea Aquatic Club lost to South Lyon, 377-275, on Sept. 22. Earning first-place finishes for Chelsea in the 200 medley relay were Anissa Gregg, Phoebe Conybeare, Anna Rowland and Emily Sparrow (3:11.24) for 9-10 girls; Warren Dyerly, Benjamin Kellogg, Greg Daniel and Blake Burnette (2:43.85) for 11-12 boys; and Kellyn Pagliarini, Nicole Lodewyk, Jessica Lodewyk and April Adams (2:21.67) for 11-12 girls.

In freestyle competition, Evan Grau captured first place in the

25 freestyle (20.78) for 8 and younger; Jessica Lodewyk was first in the 50 freestyle (29.26) for 11-12 girls; Andy Kellogg placed first in the 50 freestyle (27.38) for 13-14 boys and Kelly Butcher (30.32) was first in the 50 freestyle for 13-14 girls.

In 25 backstroke, Grau won in the 8 and under boys (25.21) and Claire Stephens (20.16) in the 8-and-younger girls.

In 9-10 boys, Ian Hughes captured a first in the 50 backstroke (40.59), while Pagliarini (35.25) was first in the 11-12 girls 50 backstroke event.

Kellogg finished first in the 13-

14 boys 100 backstroke (33.69) and Butcher was first in the 13-14 girls 100 backstroke (38.21).

In the 100 freestyle relay, Katie Frankhart, Sarah Daniel, Sarah Wolpoff and Marke Taylor (1:29.21) won in the 8-and-younger division.

In the 9-10 boys 200 freestyle relay, Ryan Wrathall, Ian Hughes, Trevor Hughes and Evan Helvey (2:47.10) placed first.

In the 11-12 girls 200 freestyle relay, the foursome of Pagliarini, Cassie Vachon, April Adams and Jessica Lodewyk finished first (2:04.12).

Against Plymouth on Oct. 11,

Chelsea lost 382-327.

In the 9-10 boys 200 medley relay, Ian Hughes, Greg Rebulde, Trevor Hughes and Nick Dyerly (2:56.76) placed first.

In the 11-12 boys 200 medley relay, the group of Blake Burnette, Greg Daniel, Benjamin Kellogg and Doug Wrathall (3:00.19) finished first.

In the 13-14 boys 200 medley relay, Cory Policht, Matt Kellogg, Andy Kellogg and Kyle Johnson (2:23.52) touched first.

In the boys 8 and younger 25-yard freestyle, Grau won (20.99), while Stephens (16.54) finished first in the 8-and-younger girls.

In the 13-14 boys 50-yard freestyle, Policht (29.35) was first.

In the 8 and younger boys breaststroke, Grau (29.81) placed first, while Andy Kellogg (1:16.13) captured the 13-14 boys breaststroke.

Chelsea dominated the freestyle relay event.

Finishing first in the 8-and-younger girls 100 freestyle relay was the team of Gwen Eder, Katie Frankhart, Jaclyn Murphy and Stephens (1:15.88).

In the boys 9-10 200 freestyle relay, Ian Hughes, Trevor

Hughes, Rebulde and Dyerly won (2:29.82).

The girls 9-10 200 freestyle relay also placed first (2:37.33) with the group of Phoebe Conybeare, Anna Rowland, Emily Sparrow and Anne Thiel.

In the 11-12 girls 200 freestyle, the foursome of Pagliarini, Nicole Lodewyk, Vachon and Alice Butcher won (2:06.39).

In the 13-14 boys 200 freestyle, the team of Andy Kellogg, Matt Kellogg, Kyle Johnson and Cory Policht placed first (2:04.94).



Benji Kellogg (left), Blake Burnette, Marty Kvetko and Greg David take a break after placing third in the 11-12 boys 200 freestyle relay.

Photo by Mary Kumbler

BOBCAT RENTALS



York Rake and Trencher Backhoes, Post Hole Digger & Forks available at additional costs

JB's
528 N. Main • Chelsea
475-9011

Mid-Michigan Sweeping Services Stockbridge, MI

We are a newly formed company wanting to service your sweeping needs. We specialize in residential, commercial and medium construction clean up. We offer quick response times, reasonable rates and high quality work. Let us clean up for you! Featuring the latest technology in street sweeping. Please contact us at: 517-651-7163 today to arrange for your spring cleaning.

Brian & Sandy Chapman/Owners
Fax: 517-651-7163 • e-mail: bchapman@dmcl.net

Come, experience the... **Joy** of Christmas

The Christmas Shop Invites You to Our **Open House**
Saturday & Sunday
November 4 & 5

Free Gift Wrapping • Refreshments

A cozy place full of treasures like nowhere else.

Open House Events:

- First 100 Customers Receive a Free Ornament as Our Gift to You
- 10% Off Selected Ornaments
- 10% Off Fontanini Nativities and Figurines
- 30% Off German Imported Nutcrackers
- 30% Off Byers' Choice Carolers
- 50% Off Shelia's
- And Many In-House Specials Up to 50% Off



THE CHRISTMAS SHOP
a gift SHOP for collectors

439-1718 • 3 W. Main St., Milan • Holiday Hours: M-F 10-6; Sat. 9-6; Sun. 12-4 • Open year round



Donate Your Vehicle!

Help Fund Research and Programs to Fight America's #3 Killer - Lung Disease!

- Free Pick-Up, • 100% tax deductible.
- Cars, trucks, farm & heavy equipment, boats, motorcycles, and RV's accepted.
- No high salaries or overhead.

AMERICAN LUNG ASSOCIATION
of Michigan
(800) LUNG-USA

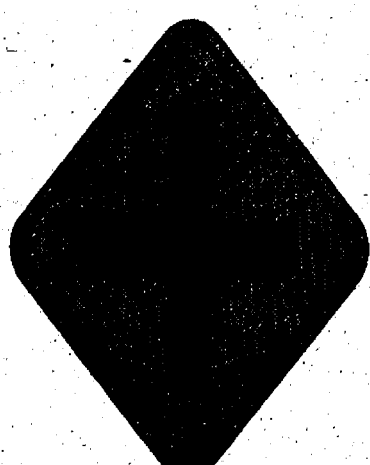

THE CROSSROADS
MDA is where help and hope meet.
1-800-572-1717
MDA
Muscular Dystrophy Association
www.mdausa.org

TIRE Manta
at Mark's Auto

Your local tire store
We carry

DUNLOP
DRIVING TO THE FUTURE

Cooper Tires

100's of tires in stock!
Out the door pricing - No hidden charges

426-3163
8256 Dexter-Chelsea Rd. • Dexter

ACE INCREDIBLE BARGAINS

ACE

GETTING IN THE SPIRIT!

BUSHNELL

\$9.99

4 oz. Lite Vision Binoculars
4 x 30 with center focus. Includes carrying case and strap. 8033409

FISKARS

\$9.99

Home/Sewing/Craft Set
3 Piece Scissor Set, 65108

INTERMATIC

\$8.99

Outdoor Timer
All-weather 24 hour timer provides control over outdoor lighting. 2 on/off settings per day. 6014948

ACE BRAND

\$9.97

Outdoor Yard Stake
15' grounded cord. Includes built-in circuit breaker and slide cover outlets. 3108808

MAGLITE

\$13.88

Mag-Lite Flashlight
Adjusts from broad light to narrow beam. Uses 2 D batteries. (not included) 32337

While Supplies Last During November!

SEE YOUR HELPFUL HARDWARE FOLKS!

HACKNEY ACE HARDWARE

Dexter's Full-Service Hardware for 56 Years!

426-4009

8105 Main St. • Dexter

M-Sat. 7 am-8 pm, Sun. 9 am-6 pm

Shop Ace on the Internet at acehardware.com or OURHOUSE.COM

Due to physical size, merchandising policies and manufacturer's shortages, some stores may be unable to stock all items shown. However, most items can be ordered by your Ace dealer and a "Pay Check" can be issued assuming you of the sale price featured. Not responsible for printing errors.

introducing... **Smart**

Get the account that gives you more than you expect.

SMART CHECKING ADVANTAGES INCLUDE:

- FIRST ORDER OF PERSONALIZED CHECKS FREE.
Interest paid on all balances.
- CREDIT CARD PROTECTION.
If your cards are lost or stolen, a single call will ensure your card issuers are notified.
- One Signature TRAVELER CHECKS.
at no issue charge.
- ACCIDENTAL DEATH INSURANCE.
You'll appreciate the added security.
- NATIONWIDE DISCOUNTS.
Enjoy generous savings with discounts on lodging, entertainment and more.
- MAINTAIN A \$100 MINIMUM DAILY BALANCE.
and you'll avoid the \$7 monthly fee.
- FREE FLAGSTAR ONLINE BANKING.
- CHILD SAFETY REGISTRATION.

FLAGSTAR BANK

CALL TODAY FOR MORE INFORMATION ABOUT SMART CHECKING

413 E. Huron • Ann Arbor • 734-663-9699
2001 Commonwealth • Ann Arbor • 734-994-7800
1601 Briarwood Circle • Ann Arbor • 734-214-2265
4755 Washtenaw Avenue • Ann Arbor • 734-528-2685
1290 S. Main Street • Chelsea • 734-475-6646

www.flagstar.com
Some Restrictions Apply.

MEMBER FDIC

LUMBER ONE

"THE SIMPLE SOLUTION"

**NOW IS THE TIME FOR
FALL HOME IMPROVEMENT**

ALL BUILDING MATERIALS

**Kitchen Cabinets
Roofing & Siding • Doors & Trim
Hardwoods • Hardware
Windows • Barns • Decks**

**Deck
& Barn
Specials**

**Free
Delivery
On Lumber
Same or
Next Day.**

**SPECIAL
PRICE**

**Aqua Plus
Water Softener Salt**

**Reg. \$2.99
Red Out \$3.99**



**Crestline
Windows & Doors**

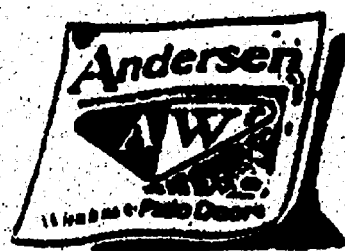

**WELLBORN
CABINET, INC.**

**Construction
Financing
Available**

**4620 S. M-52
STOCKBRIDGE, MI**

1-866-779-6966

Massey Ferguson #1 Tractor World Wide

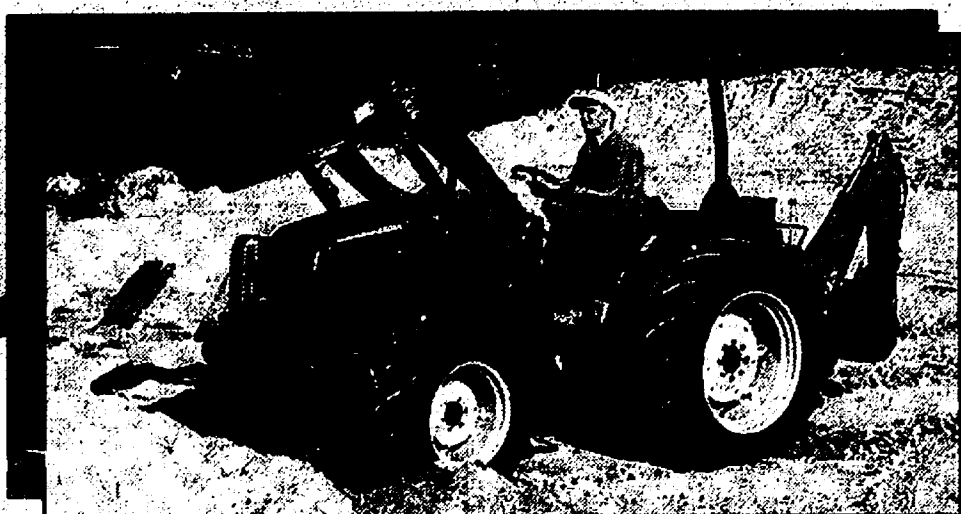

**Low Rate Financing or
Cash Incentives
Lease & Purchase
Options**

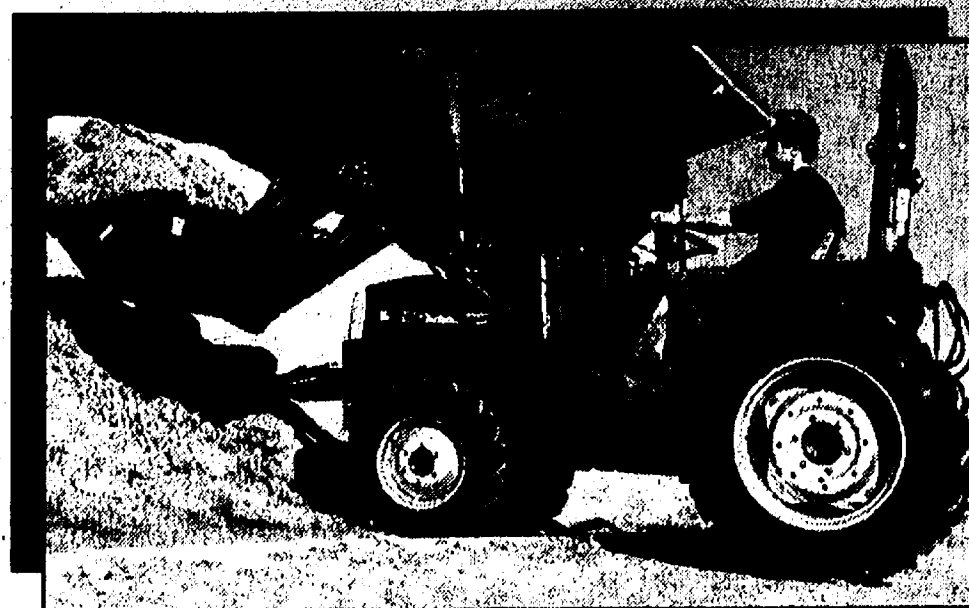

S-K SALES, INC
10000 M-52
MANCHESTER, MI
48158
(734) 428-7182

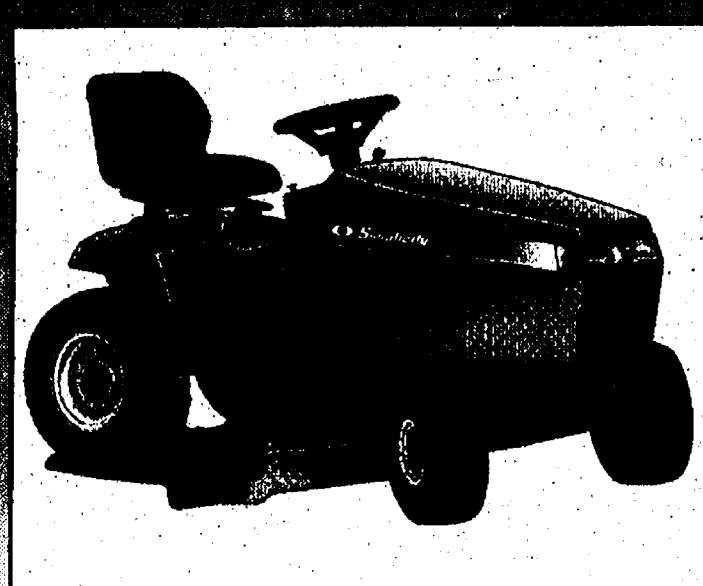
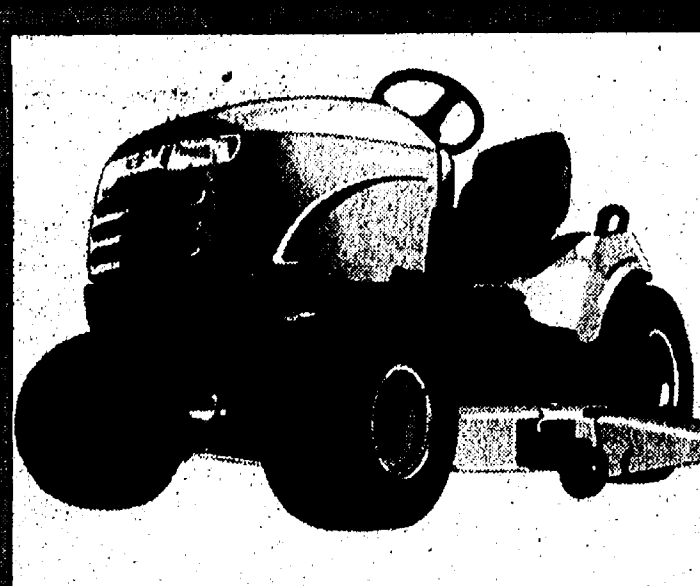

GEHL

S-K SALES, INC

10000 M-52 MANCHESTER, MI 48158

(734) 428-7182

**America's Best Loaders
Lease or Purchase**

Simplicity

S-K SALES, INC

10000 M-52

MANCHESTER, MI

48158

(734) 428-7182

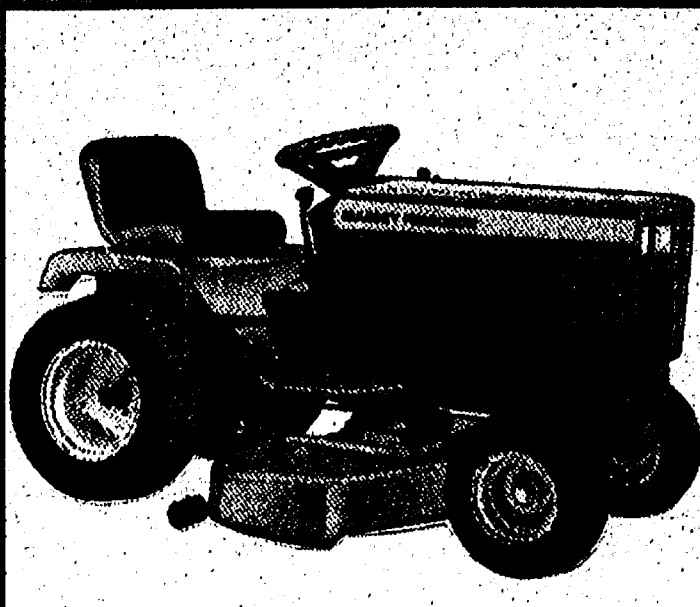

Run oriented Jefferson next up for Chelsea football

By Don Richter
Staff Writer

In last week's first round of the Division III football state playoffs, Chelsea faced a team that loved to pass.

The Bulldogs suited up against a Tecumseh squad that attempted 34 passes and threw for over 300 yards.

On the flip side, the Indians ran the ball just eight times for a net of four yards.

In tomorrow's district final at Chelsea, the Bulldogs (10-0) begin week two of its second season taking the field against Tecumseh's total opposite: Monroe Jefferson.

As much as the Indians liked to wing it, Jefferson (8-2), state champions in 1994, likes to run it.

"They're an excellent running team," said Chelsea coach Brad Bush. "They're a power team. They like to line up with two tight ends and pound you."

And who can blame them? With Adam Servey, a 6-foot-3, 215 pound fullback toting the ball, you'd plan on running the football, too.

"He's a great fullback," Bush said. "He's averaging 40 carries a game."

To have a strong running game a team must also be tough along the line of scrimmage.

The Bears average close to 220 pounds across the front five with 6-2, 260-pound senior tackle Andy Dietrich the anchor.

"They're very good upfront," Bush said. "We'll have to contain their running game for us to have a chance to win."

Bush said field position will be crucial Friday.

"We can't have many three and outs," he said. "We're going

"They're very good upfront. We'll have to contain their running game for us to have a chance to win."

— Brad Bush
Chelsea coach

to have to put together some drives."

Bush said making the transition from playing Tecumseh's wide open offense to Jefferson's

ball control attack hasn't been easy.

"Our preparation has been difficult," he said.

The Bears and Bulldogs do have one thing in common — they've both played Milan. The difference is Jefferson lost to the Big Reds, 35-20, in a Huron League match up.

That fact doesn't seem to faze Bush.

"That was early in the season," he said. "They've improved since then."

But so has Chelsea. According to Bush, the Bulldogs are well aware of the importance of Friday's game.

"The kids understand it will be the most wins in school history and the farthest we've gone in the playoffs if we win," he said. "There should be a big crowd. It

shouldn't be hard to get up for this game. We'll be ready."

Last week, the Bears traveled to 8-1 Carleton Airport and defeated the Jets, 28-23.

Jefferson coach Mark Cisco admits his squad will be ready, but he's still concerned about Chelsea's high-octane offense.

"They run the ball well because the (opponents') defense is so concerned about

the pass," he said. "They can strike anytime. We have to try and keep the ball away from them."

To do that, the Bears must do what they do best — run the football and control the clock.

"Our philosophy is to line up and run right at them," Cisco said.

Kickoff is scheduled for 7:30 p.m.

BOWLING

SENIORS FUN TIME - 10-18-00

Division 1

Keglers 29 20

Squares 28 21

Good Times 26 23

Hit or Miss 22 27

The New Millennium 21 28

Division 2

Green Ones 36 13

Wild Ones 29 20

Spare Ribs 25 24

Three Cookies 23 28

Sand Baggers 15 34

Division 3

Go Getters 31 18

Alley Cats 29 20

Steadies 28 21

Pals 28 21

K&C 15 31

High Game: Ida Mayr, 192; Ed Greenleaf, 287

High Series: Betty Wild, 467; Ed Greenleaf, 872

CENTURY 21 NORTHSTAR - 10-28-00

All Most 43 20

50 Grand 36 27

The Acres 32 31

Fore Closure 29 34

Sisters 25 38

Quit Claim 24 39

High Game: Kathy Greenleaf, 208

High Series: Kathy Greenleaf, 507

JUNIOR HOUSE - 10-28-00

La Jolla Shoppe 41 15

Chelsea Lanes 38 18

Jiffy Mixx 37 19

Centrifed Tractor 37 19

Seitz's Tavern 37 19

Purple Rose 34 22

Vogel's Party Store 31 25

Village Motors 30 26

Cleary's Pub 29 27

Centennial Dental 29 27

Steele's Heating & Cooling 28 28

Jenax 26 30

Stevick Gravel 24 32

Mark IV Lounge 19 37

Associated Drywall 18 36

3D Sales & Service 18 38

Norm's Body Shop 18 38

Microwave Communication 10 48

High Game: W. Schulz, 252

High Series: M. Frinkle, 683

BIPS BUMPERS - 10-28-00

Sweethearts 18 17

Family Ties 17 18

High Game: Michelle Flaughier, 89; Jacob Mattinson, 99

High Series: Shelby Reed, 131; Brandon Steele, 163

CHELSEA LANES YOUTH MIXED - 10-28-00

Chelsea Lanes 40 9

Syrax Wrap 38 11

The Other Team 37 12

Cio-Magnons 30 19

High Series: Shelby Reed, 131; Brandon Steele, 163

Team #10 27 22

We Are Family 26 23

All In The Family 24 25

Quad Squad 24 25

Millennium 23 26

Penguins 22 27

The Hicks 22 27

'02' Hot Chickie 20 29

Timber Wolves 20 29

Team Rock 18 31

Slackers 18 31

Best Friends 17 32

Team #7 15 34

Goyins 11 38

High Game: Beth Wade, 167; Kyle Pepper, 167

High Series: Kayla Pepper, 489; Kyle Pepper, 634

MID MORNING YOUTH - 10-28-00

Team Bubbles 37 12

Bumble Bees 28 23

Gitter Girls 28 23

The Twisters 25 24

Three B's 24 25

Team 1 9 40

High Game: Kristen Coulter, 116; Brian Seyferth, 129

High Series: Erika Purdy, 235; Brian Seyferth, 361

CHELSEA SENIOR HOUSE - 10-30-00

Creative Stitchery 163 77

Mark IV Lounge 155.5 84.5

Chelsea Lanes 146.5 93.5

Herrst Construction 137.5 102.5

Wally's Rollers 131.5 108.5

Steele's Heating 125 115

McCalla Feeds 124.5 115.5

Shamrock Floorcovering 124 116.5

Village Tap 118 122

Unadilla General Store 111 129

Thompson Pizza 102 138

Kent Electric Service 89.5 150.5

K and N Tile 89 151

High Game: Ken Sullivan, Kenneth McCalla, 268

High Series: David L. Thompson, 678

LEISURE TIME - 10-28-00

Doves 20 12

Sweetrollers 17 15

Miafite 13 19

Not Yet 11 21

Late Ones 10 22

High Game: Ilene Draus, 177

High Series: Ilene Draus, 489

CHELSEA SUBURBAN - 10-28-00

Vogel's Party Store 38 20

3-D 39 22

Flow Ery 33 23

Chart Hits 32 24

Creative Stitchery 32 24

B.G. Scrappers 31 25

Gaul Painting 27 29

James Bauer Construction 24 32

A & W 24 32

A & T Painting 19 37

Ghost 9 47

SUNDAY NITE COME ONS - 10-22-00

YoYo's 23 12

St. Stan's 23 12

Ghostbusters 20 15

Who Cares 17 18

What's Left 17 18

Fire & Ice 17 18

Ma Gu 18 19

Waterloo Aces 18 19

'Gone Fishin'' 16 19

Team #17 16 19

Scrowbelle 15 20

The Wild Things 14 21

Pin Busters 13 22

KAHUNA LEAGUE - 10-22-00

Trak Bowlers 21 7

Double Trouble 21 7

Too Kool 19 9

Hit & Miss 18 10

TNT Bowlers 17 11

Jeanies Team 14 14

Sophomores 13 15

Team #12 12 16

Team #11 9 19

King Pins 8 20

Dexter Fingers 6 22

Team #8 5 23

Chelsea Vision Care

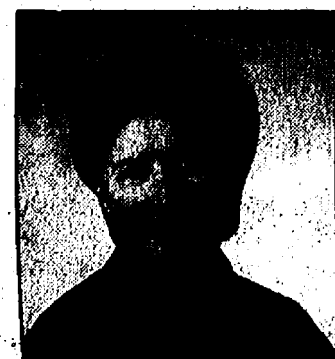

Dr. Nancy Fraser

Comprehensive Eye Examinations

• Includes cataract evaluations and glaucoma testing

Contact Lens Examinations

Eyeglass prescriptions filled

• Includes outside prescriptions

All new eyewear collections

Most insurances accepted

Evening appointments available

Call today 734-475-9953

Chelsea Professional Building

1200 South Main

Chelsea, MI 48118

Office Hours:

Mon. & Fri. 9-5

Tues. & Thurs. 9-7

Closed Wednesday



LOCAL EVENTS

If you would like your local event listed in the Community Calendar, please provide a brief description to:

The Chelsea Standard The Dexter Leader

20750 Old US-12, Chelsea, MI 48118
Fax # 734-475-1413

CC

Continued from Page 1-C

the state each send three teams to the finals.

Chelsea will be one of nine regional champions competing Saturday.

According to Swager, at the state level every second counts.

CHELSEA SPORTS CALENDAR

Nov. 2

■ 5:30 p.m. — Girls' varsity and junior varsity basketball, away against Ypsilanti Lincoln.

■ 5:30 p.m. — Freshman girls' basketball, away against Ypsilanti Lincoln.

Nov. 3

■ TBA — Girls' varsity swimming, away, SEC championship.

Nov. 4

■ TBA — Girls' varsity swimming, away, SEC championship.

onship.

■ TBA — Boys' and girls' cross country, away, MHSAA finals.

Nov. 7

■ 5:00 p.m. — Girls' varsity and junior varsity basketball, away against Jackson Northwest.

Nov. 9

■ 5:30 p.m. — Girls' varsity and junior varsity basketball, home against Tecumseh.

■ 5:30 p.m. — Freshman girls' basketball, home against Tecumseh.

Our circulation department is now located in our Manchester office.

Please call (734) 428-8173 • Toll FREE 1-877-888-3202

or send replies to address below:

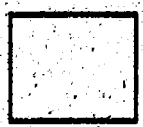

The Chelsea Standard
THE DEXTER LEADER

Fill out this form and return it to:

The Manchester Enterprise

109 E. Main St.

Manchester, MI 48158

Name _____

Address _____

City _____

Zip Code _____

Subscription rates are \$25 per year. Six month (\$13) and nine month (\$20) subscriptions are also available. Please enclose payment with order form.



(dog not included!)

10% Off

Expires 11-8-00

Chinese Tonite

Also join our VIP Frequent Lunch Program. Buy 12 lunches, get the thirteenth FREE. Good for Dine-In or Take-Out. Ask for a VIP card at your next visit.

Dine-In or Take-Out Dinner Menu Only

Not valid with any other offer or towards appetizers or soups.

One coupon per party per visit.

475-3797

1127 S. Main St. • Chelsea
Mon.-Thurs. 11-10, Fri & Sat. 11-10:30, Sun. 11:30-9

LIMA TOWNSHIP ELECTION NOTICE

TO THE QUALIFIED ELECTORS of Lima Township

NOTICE IS HEREBY GIVEN THAT A GENERAL ELECTION will be held in said governmental unit on

TUESDAY, NOVEMBER 7, 2000

From 7:00 a.m. to 8:00 p.m.

For the purpose of electing officers to the following offices:
President & Vice President of the United States, Representative in Congress, Representative in State Legislature, State Board of Education, University of Michigan Board of Regents, Board of Trustees Michigan State University, Board of Governors Wayne State University, Washtenaw County Prosecuting Attorney, Sheriff, Clerk/Registrar, Treasurer, Drain Commissioner, Washtenaw County Commissioner, All Township Offices, Judges.

ALSO, to vote on the following proposals:

STATE PROPOSALS

PROPOSAL 00-1

A PROPOSAL TO AMEND THE CONSTITUTION TO PERMIT STATE TO PROVIDE INDIRECT SUPPORT TO STUDENTS ATTENDING NONPUBLIC PRE-ELEMENTARY, ELEMENTARY AND SECONDARY SCHOOLS; ALLOW THE USE OF TUITION VOUCHERS IN CERTAIN SCHOOL DISTRICTS; AND REQUIRE ENACTMENT OF TEACHER TESTING LAWS.

The proposal constitutional amendment would:

- Eliminate ban on indirect support of students attending nonpublic schools through tuition vouchers, credits, tax benefits, exemptions or deductions, subsidies, grants or loans of public monies or property.

FARM FACTS

Fresh pork has shaped up and slimmed down. Today's pork is, on average, 31 percent lower in fat, 14 percent lower in calories and 10 percent lower in cholesterol than in 1983. The reduction in fat, saturated fat, calories and cholesterol is a result of pork producers making genetic, feed-

ing and management improvements.

You surely have read about the importance of antioxidants. They help defend your body's cells against free radicals, which cause aging and diseases in the body. USDA researchers

have identified the blueberry as the top antioxidant provider of 30 fruits and vegetables studied. For more information on the nutritional benefits of blueberries, visit www.blueberry.org.

The autumnal equinox signals the changing of the sea-

sons — the official end of summer. This means that penguins living at the South Pole are seeing the sun rise for the first time in six months. While at the North Pole, polar bears, the largest carnivores on land, are getting ready to sleep for six long months of winter.

DEXTER TOWNSHIP ELECTION NOTICE

TO THE QUALIFIED ELECTORS of Dexter Township NOTICE IS HEREBY GIVEN THAT A GENERAL ELECTION will be held in said governmental unit on TUESDAY, NOVEMBER 7, 2000 From 7:00 a.m. to 8:00 p.m.

For the purpose of electing officers to the following offices: ALSO, to vote on the following proposals:

- National:**
President
U.S. Senator
U.S. Representative from 52nd District
- State:**
Representative from 52nd District
- State Boards:**
Michigan Board of Education
University of Michigan Regents
Michigan State University Trustees
Wayne State University Board of Governors
- Washtenaw County:**
Prosecuting Attorney
Sheriff
Clerk/Registrar of Deeds
Treasurer
Drain Commissioner
County Commissioner 1st District
- Judicial:**
Supreme Court Justice
Judge of the Court of Appeals 3rd District
Judge of the Circuit Court 22nd Circuit
Judge of the 14th District Court
Judge of the Probate Court
- Washtenaw County Community College Trustees**

Dexter Township:
Supervisor
Clerk
Treasurer
Trustee

PROPOSALS

- STATE**
00-1 Amend the constitution to permit indirect support to students attending non-public schools.
00-2 Amend the constitution to require 2/3 vote to enact laws affecting local governments.

COUNTY

- A - To increase the tax limitation to construct new court housing.
B - To increase the tax limitation to purchase natural areas.
POLLING PLACES ARE LOCATED AS FOLLOWS and all are accessible by handicapped: 1. 6880 Dexter Pinckney Rd.
2. 13893 N. Territorial Rd.
3. 6880 Dexter Pinckney Rd.

William Eisenbeiser
Dexter Township Clerk

CHELSEA DISTRICT LIBRARY BOARD Minutes September 19, 2000

Welcome and Call to Order

Trustees in attendance: Lynn Fox, President; Kathy Sprawka, Vice President; Nancy Schumann, Secretary; Nancy Paul, Treasurer; Jan Dohner, Dan Kaminsky, and Metta Lansdale, Director.

Compulsory Segments:

Director's Report

The Director then presented the written report with special emphasis on the following areas. The July Book Sale brought in \$1,400 in addition to \$400 for old computer parts and the old woodwork station from the pantry office.

Comments from the Community

Neighbors of the Riemenschneider property at 121 Orchard Street were in attendance to express their concerns about the library's recent purchase of that property. A formal letter was read and the Board addressed their concerns informally.

Major Discussion Topics

At Large Trustee Position

Three candidates to complete Dick Lee's un-expired term, Gregory DeGraft, Michael Williams and John Gourlay, were on hand to introduce themselves. Their letters of interest were included in the Board packet.

Internet Issues - Compliance with PA 212

M. Lansdale presented options for the library to consider. N. Schumann, Chair of the Policy Committee, presented the recommendations of the Committee. Julie Lea, Technology Librarian, explained the opportunities presented by LibraryGuardian, an Internet filtering program that permits non-filtered access to the Internet.

Building Project Timetable

K. Sprawka presented the initial timetable developed by Jim Mumby for design of the building prior to the bond election. The timetable spans from September, 2000 to September, 2001.

Budget 2001

M. Lansdale gave a detailed presentation of the budget recommended by the Finance Committee for the Year 2001. The budget will require no change in the millage levied for Year 2000, which is 1.83 mills. The Budget Hearing is scheduled for Tuesday, October 3, 2000 in the library meeting room.

Action Items

Internet Issues - Compliance with PA 212

MOVED by N. Schumann and Seconded by K. Kaminsky that the Chelsea District Library Board approve the Policy amendment that children under the age of 18 may use unfiltered Internet only with their parent or legal guardian sitting with them. PASSED Unanimously.

TLN Shared Automation System Contract

MOVED by J. Dohner and Seconded K. Sprawka that the Chelsea District Library approve the TLN Shared Automation System contract. PASSED Unanimously.

Communication Strategies

MOVED by N. Schumann and Seconded by J. Dohner that Polly Koenigsnecht, The Library Marketing Group, be engaged to assist the Board in communicating construction and bond requirements to the community. PASSED Unanimously. Adjourned at 11:50 p.m.

VILLAGE OF CHELSEA REGULAR COUNCIL MEETING - TUESDAY, OCTOBER 10, 2000

Present: President Steele, Clerk Zatorski, Village Manager Myers
Trustees Present: Hammer, Cashman, Ortring, Myles, and Schumann
Trustees Absent: Rigg

Others Present: P. Newhouse Sr., B. Travis, L. Allmendinger, A. Staley, K. Hawkins, J. Drolett, B. Shepherd, R. Sauer, C. Ritter.

President Steele called the meeting to order at 7:30 p.m.

Motion by Trustee Hammer, seconded by Trustee Myles to approve Consent Agenda with the following changes to the Minutes of the September 26, 2000 meeting of the Council:

Page 2, Paragraph 8, Sentence 2 should read: He said that the development would be a taxable entity that Papa will be developing and reimbursing the Village for and at a preset time, probably 20 years, the site will revert back to the Village.

Page 5, Paragraph 9, Sentence 2: Correct spelling of Meabon.

Page 6, Paragraph 5, Sentence 3: Delete and.

Page 9, Paragraph 6, Record Vote: 7 Ayes, 0 Nay, 0 Absent. Motion carried.

Page 9, Paragraph 8, Line 3 should read: ... once yearly after that to the end of the Termeter Contract, February, 2003, and to increase the Lineman foreman's pay by \$1,000/hr.

B Ayes, 0 Nay, 1 Absent. Motion Carried.

Motion by Trustee Hammer, seconded by Trustee Ortring to approve the Regular Agenda with the following additions:

Under Unfinished Business Add: Item 2 Ordinance No. 123B Resolution

Under New Business: West Middle Street Resolution

B Ayes, 0 Nay, 1 Absent. Motion Carried.

President Steele opened the meeting for audience participation. There being none he closed the audience participation portion of the meeting.

Public Hearings:

Hatch Stamping Request for Abatement was reviewed by B. Travis, Corporate Secretary of Hatch Stamping Company. He said that Hatch Stamping has purchased a \$1.8 million press. He said originally they were going to request a 7-year abatement but after completing the evaluation form for tax abatement requests the figures showed they were eligible for a 6-year tax abatement.

Mr. Travis said that the purchase of this press would retain 5 positions and add 8 new ones. Trustee Hammer asked why he mentioned the retention of 5 positions. He asked if they had not purchased the machine if 5 people would have been laid off. Mr. Travis said no.

Trustee Myles asked if there would be an additional power demand. Mr. Travis said that they would be within the current parameters.

President Steele opened the public hearing. There being no comment, President Steele closed the public hearing.

In response to a question, J. Myers said the tax abatement was equal to 50% of the tax.

Motion by Trustee Hammer, seconded by Trustee Schumann to grant the Hatch Stamping Request for Abatement. 6 Ayes, 0 Nay, 1 Absent. Motion carried.

Communications to Council: Letter from the Chelsea Area Chamber of Commerce supporting keeping the Post Office downtown; a letter authorizing C. Ritter as the delegate to the Fire Authority; letter from MDOT regarding turn signals at the corner of Old US 12 and M 52 and why the turn signals are on M 52 only; letter from McKinley Properties regarding blocking the sidewalk down by the Clocktower; letter from First Equity Residential Mortgage Company; letter from Dove & Hickey, P.L.C. regarding general purpose financial statements of the Chelsea Area Fire Authority; letter from Magellan Properties, L.L.C. which is now part of the agenda.

President Steele said that he had set a work session for the Council on Thursday, October 12, 2000, at 5:00 p.m. to discuss the wastewater treatment discharge permit with Brad. He said he had also set a work session for Thursday, October 19, 2000, at 7:00 to meet with Andrew Adrienne to discuss the Authority.

Trustee Schumann said he had received a communication from Lee Lewis regarding the newsletter. He also volunteered his help to Georgia Beaman in getting the newsletter ready for publication. He passed a copy of the District Library Newsletter around.

Reports from Council Committees: Trustee Schumann said that he would try to make the CATS Board meeting on October 26, 2000.

Trustee Myles said that he wanted to discuss the letter the Council had received from B. Yopko of the First Equity Residential Mortgage Company. He said he would like to have Dan or Jack Myers respond to his letter and that he would like to see a copy of it. He said that many people have the same misconception regarding the water softening issue.

C. Ritter said that the Fire Authority was changing its meeting schedule to every other month, rather than monthly. He said that the dispatcher quote from HVA was for one year only; that they would not quote for more than that. He said the Fire Authority had requested bids for a consultant and had received a bid for \$45,207.00 to analyze the fire department, the staff, public relations and the level of service. He said in addition there were travel expenses.

Mr. Ritter said that the first cost for putting a furnace into the sub-station had been \$1,103.00, he said that that cost had now risen to \$8,200. He said that Chelsea's share of that cost would be \$1,000. In response to President Steele's question whether the \$8,000 was for just the furnace, Mr. Ritter said that was to heat the building. He said the building is nothing but a big barn and it could cost as much as \$1,400 a month to heat it. He said that half the cost of the heating system will be paid for by Waterloo Township as they will be using the front part of the building. He said at this time the money for the furnace, etc., is coming out of building maintenance.

Mr. Ritter said that Mr. Sweet is talking with the DNR to ask them to donate some land to put a fire station on. He said at this time the Fire Authority does not have the money to construct a new building. He said that if the DNR gives the Fire Authority the property, the Fire Authority will try to get a builder to build the building, and the Fire Authority will then lease that building from that builder. They would like to have a building within a 5-mile radius of everyone in the Township.

Mr. Ritter said the Fire Authority had a new budget proposal on October 2, 2000. He said the assessed valuation in this district went up 6.1% and the Fire Authority based their budget on a 6.1%.

He said that some of the expenses included in the new budget was the purchase of three t-shirts for each fireman with Chelsea Fire Department printed on them. He said this would come to approximately \$1,500.00. They are also looking into leasing a new copier at a cost of \$300 a month.

He said that last year they had \$10,000.00 left over in the budget. He said that when monies are left over, rather than adding them on to the current budget, which had been done, they should be put into a general fund. He said that the Fire Authority does not have a general fund.

Mr. Ritter also suggested that the Village put the money from the sale of the fire engine into an escrow account.

Trustee Myles said that now that the Fire Authority would be meeting every other month he would like to see the minutes of the meetings more often than every two months. Mr. Ritter said that he would pass on the request to the secretary.

J. Drolett reviewed his monthly zoning report for the Council. He also said that at the October 17, 2000, meeting of the Planning Commission they would be reviewing a preliminary site plan for the renovation of the McDonald's, discussing the Merkel property and the Chelsea Ridge.

B. Shepherd reported on the power outage that occurred on Wednesday, October 4, 2000. He said it was caused by a lightning strike at the Garfield Street substation. The duration was from 3:00 a.m. to 2:00 p.m.

He also reported on the progress of the ice rink and the substation.

P. Newhouse said that Consumers did an excellent job of getting the power back up. Trustee Myles asked if the Electric Department had anything in their inventory that might have helped get the power restored sooner. B. Shepherd said that the Village's portable generators were too small to handle the 46,000-volt power.

Trustee Cashman asked if there was any possibility of getting an alternate feed from Edison as a contingency in situations such as this. B. Shepherd said that this had been discussed a few years ago but at that time it was not possible.

Trustee Cashman asked if any of the outage was due to the Garfield station being old. He was told that the Electric Department continues to do maintenance on the transformer.

J. Myers gave a tabulation of the responses to the water softening survey as of October 10, 2000: Phone responses - 37 yes, 11 no; e-mail responses - 57 yes, 6 no; surveys returned - 108 yes, 35 no.

J. Myers reviewed the Bond Authorizing Resolution. Trustee Hammer asked if there had been a response from the Fair Board regarding his motion on the Special Assessment from the September 26, 2000 meeting of the Council. He also asked if the Fair Board had received a copy of that motion. J. Myers said that he had not sent them any formal notification. Trustees Hammer and Myles both asked if J. Myers would send them formal notice and both said they would like to see the Fair Board's response.

President Steele said that he had spoken with Mr. McCalla about it, but had not received any commitment one way or the other.

Motion by Trustee Hammer, seconded by Trustee Schumann to pass the Bond Authorizing Resolution. 6 Ayes, 0 Nay, 1 Absent. Motion Carried.

J. Myers reviewed Ordinance 123B - Revision to the Stormwater Utility Ordinance. Motion by Trustee Myles, seconded by Trustee Hammer to adopt Ordinance 123B. 6 Ayes, 0 Nay, 1 Absent. Motion Carried.

Motion by Trustee Hammer, seconded by Trustee Myles to approve the Resolution regarding Ordinance 123B. 6 Ayes, 0 Nay, 1 Absent. Motion Carried.

Motion by Trustee Hammer, seconded by Trustee Cashman to grant Magellan Properties, L.L.C. an extension to their letter of intent because the Post Office had not yet made a decision on any property. 5 Ayes (Trustees Cashman, Hammer, Myles, Schumann and President Steele), 1 Nay (Trustee Ortring), 1 Absent (Trustee Rigg). Motion carried.

Motion by Trustee Hammer, seconded by Trustee Schumann to pass the resolution regarding the Municipal Trunkline Maintenance contract between the Michigan Department of Transportation and the Village of Chelsea. 6 Ayes, 0 Nay, 1 Absent. Motion Carried.

President Steele presented the letter from the Michigan Association of Mayors of the Michigan Municipal League. After some discussion the consensus was that if there were to be a Mayor Exchange the Village would set it up by itself, rather than have the Michigan Association of Mayors do it for them.

P. Newhouse presented the proposal that the new south sub-station that is being constructed be named in honor of Robert Shepherd, the Electric Superintendent. He praised Mr. Shepherd for his devotion to the Village and the Electric Department and commended the energy he showed in getting this substation built.

When asked by President Steele how he felt about this, B. Shepherd said that it was the greatest honor he had ever received and he appreciated the support from the people who work for him.

Motion by Trustee Hammer, seconded by Trustee Cashman to name the new south substation the Robert G. Shepherd Sub-Station. 6 Ayes, 0 Nay, 1 Absent. Motion Carried.

J. Drolett said that there were two terms on the ZBA Board that would expire this year and one that had expired in 1999, plus an alternate position. When asked if he had asked the current members if they wanted to serve again, he said that none of them had told him they wanted to leave the board. President Steele asked Mr. Drolett to formally ask the sitting members of the board if they wished to continue.

J. Myers reviewed the Resolution Re: West Middle Street Reconstruction. He said the funds available from the United States Department of Transportation, Federal Highway Administration (FHWA) for this project had risen from \$230,000 when first proposed to \$380,000. He said that if the resolution is passed the project will begin in the spring of 2001.

Motion by Trustee Myles, seconded by Trustee Ortring to adopt the Resolution Re: West Middle Street Reconstruction. 6 Ayes, 0 Nay, 1 Absent. Motion Carried.

Motion by Trustee Ortring, seconded by Trustee Hammer to adjourn. 6 Ayes, 0 Nay, 1 Absent. Motion Carried.

The meeting was adjourned at 8:31 p.m.

Frances E. Zatorski
Village Clerk

DEXTER TOWNSHIP PLANNING COMMISSION

MEET WEDNESDAY, NOVEMBER 8, 2000 AT 7:30 P.M. AT THE DEXTER TOWNSHIP HALL 6880 DEXTER PINCKNEY RD., DEXTER (Meeting was changed from Tuesday, November 7, 2000 due to elections)

AGENDA:

- 1) RR/AG/OSC

John Gillespie, Chairman

VILLAGE OF CHELSEA NOTICE TO RESIDENTS HYDRANT FLUSHING

Please take note that beginning Sunday evening, November 5, 2000 the Water Department will begin hydrant flushing. This flushing will take place between the hours of 11:00 p.m. and 7:00 a.m. to reduce inconvenience to residents and will last approximately one week. Residents are urged to check their water color and condition prior to doing laundry.

Dan Rosentreter
Water Department Superintendent

WEBSTER TOWNSHIP ELECTION NOTICE

TO THE QUALIFIED ELECTORS of Webster Township NOTICE IS HEREBY GIVEN THAT A GENERAL ELECTION will be held in said governmental unit on TUESDAY, NOVEMBER 7, 2000 From 7:00 a.m. to 8:00 p.m.

For the purpose of electing officers to the following offices:

President, Vice President, U.S. Senator, Representative in Congress, Rep. in State Legislature, State Board of Education, Members of Board of Regents of U of M, Members Board of Trustees Michigan State University, Board of Governors Wayne State University, Washtenaw County, Prosecuting Attorney, Sheriff, Clerk/Registrar of Deeds, Treasurer Drain Commissioner, Washtenaw County - County Commissioner 1st District, Township Supervisor, Township Clerk, Township Treasurer, Township Trustees (2), Non Partisan Judicial Justice of Supreme Court, 8 year term, Justice of Supreme Court term ending 1/1/2005, Justice of Supreme Court term ending 1/1/2003, Judge of Court of Appeals 3rd District, Judge of Circuit Court 22nd Circuit, Judge of Circuit Court 22nd Circuit, Partial term ending 1/1/2005, Judge of 14th District Court, Judge of Probate Court, Washtenaw Community College, Trustees.

ALSO, to vote on the following proposals:

WASHTENAW COUNTY PROPOSALS

PROPOSAL A

PROPOSITION TO INCREASE THE TAX LIMITATION FOR THE PURPOSE OF CONSTRUCTING, EQUIPPING, FURNISHING, REMODELING AND ACQUIRING: (1) THE WASHTENAW COUNTY COURT HOUSE; (2) AN ADDITION TO THE WASHTENAW COUNTY COURT HOUSE; (3) NECESSARY PARKING, INCLUDING AN ADDITION TO THE ANN/ASHLEY PARKING DECK AND (4) A NEW SATELLITE COURT HOUSE AT THE COUNTY SERVICE CENTER.

Shall the limitation on the amount of taxes which may be imposed each year for all purposes on real and tangible property in Washtenaw County be increased as provided in Section 6, Article 9 of the Michigan Constitution and the Board of Commissioners authorized to levy a tax not to exceed 0.35 of one mill (\$0.35 per \$1,000 of state equalized valuation) on the taxable value of such property for a period of fifteen years beginning with the levy made on December 1, 2001 (which will generate estimated revenues of \$3,568,725 in the first year) for the purpose of constructing, equipping, furnishing, remodeling and acquiring: (1) the Washtenaw County Court House; (2) an addition to the Washtenaw County Court House (3) necessary parking, including an addition to the Ann/Ashley Parking Deck and (4) a New Satellite Court House at the County Service Center?

YES ☐ NO ☐

PROPOSAL B

PROPOSITION TO INCREASE THE TAX LIMITATION FOR THE PURPOSE OF PURCHASING NATURAL AREAS IN ORDER TO PRESERVE THEM, PAYING THE COSTS OF OPERATING A LAND PRESERVATION PROGRAM AND PAYING THE COSTS OF MAINTAINING THE LAND PURCHASED

Shall the limitation on taxes which may be imposed each year for all purposes on real and tangible property in Washtenaw County be increased as provided in Section 6, Article 9 of the Michigan Constitution and the Board of Commissioners be authorized to levy a tax not to exceed one fourth (.25) of a mill (\$0.25 per \$1,000 of state equalized valuation) on the taxable value of such property for a period of ten years beginning with the levy made on December 1, 2001 (which will generate estimated revenues of \$2,500,000 in the first year) for the purpose of purchasing natural areas in order to preserve them, paying the costs of operating a land preservation program and paying the costs of maintaining the land purchased?

YES ☐ NO ☐

STATE PROPOSALS

PROPOSAL 00-1

A PROPOSAL TO AMEND THE CONSTITUTION TO PERMIT STATE TO PROVIDE INDIRECT SUPPORT TO STUDENTS ATTENDING NONPUBLIC PRE-ELEMENTARY, ELEMENTARY AND SECONDARY SCHOOLS; ALLOW THE USE OF TUITION VOUCHERS IN CERTAIN SCHOOL DISTRICTS; AND REQUIRE ENACTMENT OF TEACHER TESTING LAWS.

- The proposed constitutional amendment would:
1. Eliminate ban on indirect support of students attending nonpublic schools through tuition vouchers, credits, tax benefits, exemptions or deductions, subsidies, grants or loans of public monies or property.
 2. Allow students to use tuition vouchers to attend nonpublic schools in districts with a graduation rate under 2/3 in 1998-1999 and districts approving tuition vouchers through school board action or a public vote. Each voucher would be limited to 1/4 of state average per-pupil public school revenue.
 3. Require teacher testing on academic subjects in public schools and in non-public schools redeeming tuition vouchers.
 4. Adjust minimum per-pupil funding from 1994-1995 to 2000-2001 level.

Should this proposal be adopted? YES ☐ NO ☐

PROPOSAL 00-2

A PROPOSAL TO AMEND THE CONSTITUTION TO REQUIRE A SUPER MAJORITY VOTE (2/3 VOTE) OF THE STATE LEGISLATURE TO ENACT CERTAIN LAWS AFFECTING LOCAL GOVERNMENTS

- The proposed constitutional amendment would:
1. Require a super majority vote (2/3 vote) of the State Legislature to enact any law which addresses a matter which a county, city, township, village, or municipal authority could otherwise address under its governing powers or which places a condition on unrestricted aid extended local governments by the State. (Currently, a simple majority vote of legislature is required to enact such laws.)
 2. Retroactively apply the super majority vote requirement to any such law enacted on or after March 1, 2000.
 3. Exempt from the super majority vote requirement any such law which can be applied at the option of local governments.

Should this proposal be adopted? YES ☐ NO ☐

POLLING PLACES ARE LOCATED AS FOLLOWS and all are accessible by handicapped: 5665 Webster Church Rd., Dexter
COUNTY TREASURER'S STATEMENT of all voted increases in the total tax rate limitation:

COUNTY TREASURER'S STATEMENT

I, Catherine McClary, Treasurer of Washtenaw County, Michigan, hereby certify that as of September 19, 2000, the records of this office indicate that the total of all voted increases over and above the tax limitation established by the Constitution of Michigan, in any local units of government affecting the taxable property located in Lima Township, Washtenaw County, Michigan, is as follows:

Washtenaw County	0.2500 mill parks	2009
	0.2485 mill parks	2007
	0.2218 mill HCMA	Indefinite
	0.0016 drains	Indefinite
Webster Township	0.9058 mill charter	Indefinite
	1.0000 mill fire	2000-2004
Washtenaw Community College	3.4544 mill charter	Indefinite
Washtenaw Intermediate	3.1311 mill operating	Indefinite
School District		
Ann Arbor Public Schools*	13.5264 mill	2009
	18.00 mill op.	2009
Ann Arbor Public Library District	2.0000 mill	1997-Indefinite
Dexter Community Schools	16.9841 Mill non-homestead	1995-2013
	1.0359 mill non-homestead	1999-2013
Dexter Library District	0.4815 mill	Indefinite
Livingston Intermediate	2.4972 mill charter	Indefinite
School District	0.0742 mill charter	Indefinite
Pinckney Public Schools	17.1552 mill	2000-Indefinite
	non-homestead	
Whitmore Lake Schools	17.4460 mill non-homestead	2008

*NOTE: State law limits the amount of operating millage that can be levied on non-homestead and non-agricultural property to 18 mills, and sets a lower limit on the amount of operating millage that can be assessed by the Ann Arbor School District on homestead property.

Dated: August 21, 2000

Washtenaw County Treasurer Catherine McClary

Garden presentation features master gardener

"Gardens Across America," a slide show and presentation by Master Gardener Charlene Harris, will be the topic of this month's meeting of the Evening Primrose Garden Club, 7 p.m., Nov. 8, at the Chelsea Depot. Guests are invited and welcome.

The slide show, of private and public gardens around the United States, includes Longwood Gardens in Pennsylvania, Denver Botanical Gardens, Mendocino Botanical Gardens in California, southern estates and California coastal gardens.

"The show will demonstrate unique garden styles in varying climates and conditions around

the country," Harris said. "Authentic Japanese gardens, conifer gardens, rhododendrons, a heather garden on a 100 foot drop over the California coast and a hillside garden in Asheville, N.C., are among the highlights."

Harris, a horticultural instructor, is a member of both Chelsea garden clubs, and is a frequent lecturer in garden design throughout southern Michigan.

The Evening Primrose Garden Club meets on the second Wednesday of the month.

Upcoming events include a Christmas celebration party, wreath making, mosaic cre-

ations, flower arranging presentation, spring wreaths, and the regular spring work bee and

plant exchange.

For further information call Helen Brown, 1-517-522-5859.

MULTI-LAKE SEWER AUTHORITY SPECIAL MEETING

THE MULTI-LAKE SEWER AUTHORITY BOARD WILL HOLD A SPECIAL MEETING ON:

MONDAY, NOVEMBER 6, 2000

AT 7:00 PM
AT 12088 NORTH TERRITORIAL ROAD,
DEXTER, MICHIGAN 48130.

MULTI-LAKE SEWER AUTHORITY SPECIAL MEETING

THE MULTI-LAKE SEWER AUTHORITY BOARD WILL HOLD A SPECIAL MEETING ON:

WEDNESDAY, NOVEMBER 8, 2000

AT 7:00 PM
AT 12088 NORTH TERRITORIAL ROAD,
DEXTER, MICHIGAN 48130.

SYLVAN TOWNSHIP ELECTION NOTICE

TO THE QUALIFIED ELECTORS of Sylvan Township
NOTICE IS HEREBY GIVEN THAT A GENERAL ELECTION
will be held in said governmental unit on
TUESDAY, NOVEMBER 7, 2000
From 7:00 a.m. to 8:00 p.m.

For the purpose of electing officers to the following offices:

President & Vice President
U.S. Senator
U.S. Congress
State Legislature
State Board of Education
U of M Board of Regents
MSU Board of Trustees
WSU Board of Governors
Washtenaw County:
Prosecutor
Sheriff
Clerk/Register of Deeds
Treasurer
Drain Commissioner
County Commissioner

Township:
Supervisor
Clerk
Treasurer
Trustees
Judicial:
Supreme Court
Court of Appeals
Circuit Court
District Court
Probate Court
Washtenaw Community College Trustees

ALSO, to vote on the following proposals:

STATE PROPOSALS PROPOSAL 00-1

A PROPOSAL TO AMEND THE CONSTITUTION TO PERMIT STATE TO PROVIDE INDIRECT SUPPORT TO STUDENTS ATTENDING NONPUBLIC PRE-ELEMENTARY, ELEMENTARY AND SECONDARY SCHOOLS; ALLOW THE USE OF TUITION VOUCHERS IN CERTAIN SCHOOL DISTRICTS; AND REQUIRE ENACTMENT OF TEACHER TESTING LAWS.

The proposed constitutional amendment would:
1. Eliminate ban on indirect support of students attending nonpublic schools through tuition vouchers, credits, tax benefits, exemptions or deductions, subsidies, grants or loans of public monies or property.
2. Allow students to use tuition vouchers to attend nonpublic schools in districts with a graduation rate under 2/3 in 1998-1999 and districts approving tuition vouchers through school board action or a public vote. Each voucher would be limited to 1/4 of state average per-pupil public school revenue.
3. Require teacher testing on academic subjects in public schools and in non-public schools redeeming tuition vouchers.
4. Adjust minimum per-pupil funding from 1994-1995 to 2000-2001 level.
Should this proposal be adopted?
YES ☐ NO ☐

PROPOSAL 00-2

A PROPOSAL TO AMEND THE CONSTITUTION TO REQUIRE A SUPER MAJORITY VOTE (2/3 VOTE) OF THE STATE LEGISLATURE TO ENACT CERTAIN LAWS AFFECTING LOCAL GOVERNMENTS

The proposed constitutional amendment would:
1. Require a super majority vote (2/3 vote) of the State Legislature to enact any law which addresses a matter which a county, city, township, village, or municipal authority could otherwise address under its governing powers or which places a condition on unrestricted aid extended local governments by the State. (Currently, a simple majority vote of legislature is required to enact such laws.)
2. Retroactively apply the super majority vote requirement to any such law enacted on or after March 1, 2000.
3. Exempt from the super majority vote requirement any such law which can be applied at the option of local governments.
Should this proposal be adopted?
YES ☐ NO ☐

WASHTENAW COUNTY PROPOSALS PROPOSAL A

PROPOSITION TO INCREASE THE TAX LIMITATION FOR THE PURPOSE OF CONSTRUCTING, EQUIPPING, FURNISHING, REMODELING AND ACQUIRING: (1) THE WASHTENAW COUNTY COURT HOUSE; (2) AN ADDITION TO THE WASHTENAW COUNTY COURT HOUSE; (3) NECESSARY PARKING, INCLUDING AN ADDITION TO THE ANN/ASHLEY PARKING DECK AND (4) A NEW SATELLITE COURT HOUSE AT THE COUNTY SERVICE CENTER.

Shall the limitation on the amount of taxes which may be imposed each year for all purposes on real and tangible property in Washtenaw County be increased as provided in Section 6, Article 9 of the Michigan Constitution and the Board of Commissioners authorized to levy a tax not to exceed 0.35 of one mill (\$0.35 per \$1,000 of state equalized valuation) on the taxable value of such property for a period of fifteen years beginning with the levy made on December 1, 2001 (which will generate estimated revenues of \$3,588,725 in the first year) for the purpose of constructing, equipping, furnishing, remodeling and acquiring: (1) the Washtenaw County Court House; (2) an addition to the Washtenaw County Court House (3) necessary parking, including an addition to the Ann/Ashley Parking Deck and (4) a New Satellite Court House at the County Service Center?
YES ☐ NO ☐

PROPOSAL B

PROPOSITION TO INCREASE THE TAX LIMITATION FOR THE PURPOSE OF PURCHASING NATURAL AREAS IN ORDER TO PRESERVE THEM, PAYING THE COSTS OF OPERATING A LAND PRESERVATION PROGRAM AND PAYING THE COSTS OF MAINTAINING THE LAND PURCHASED

Shall the limitation on taxes which may be imposed each year for all purposes on real and tangible property in Washtenaw County be increased as provided in Section 6, Article 9 of the Michigan Constitution and the Board of Commissioners be authorized to levy a tax not to exceed one fourth (.25) of a mill (\$.025 per \$1,000 of state equalized valuation) on the taxable value of such property for a period of ten years beginning with the levy made on December 1, 2001 (which will generate estimated revenues of \$2,500,000 in the first year) for the purpose of purchasing natural areas in order to preserve them, paying the costs of operating a land preservation program and paying the costs of maintaining the land purchased?
YES ☐ NO ☐

POLLING PLACES ARE LOCATED AS FOLLOWS and all are accessible by handicapped:
18027 Old US-12, Chelsea, MI

COUNTY TREASURER'S STATEMENT

I, Catherine McClary, Treasurer of Washtenaw County, Michigan, hereby certify that as of September 19, 2000 the records of this office indicate that the total of all voted increases over and above the tax limitation established by the Constitution of Michigan, in any local units of government affecting the taxable property located in Lyndon Township, Washtenaw County, Michigan, is as follows:

Washtenaw County	0.2500 mill parks	2009
	0.2485 mill parks	2007
	0.2218 mill HCMA	1941-2000
	0.0016 mill drains	Indefinite
Sylvan Township	0.9601 mill charter	Indefinite
Washtenaw Community College	3.4544 mill charter	Indefinite
Washtenaw Intermediate	3.1311 mill	Indefinite
School District		
Chelsea Public Schools	17.8488 mill (non-homestead)	1994-2013
Dated: September 20, 2000		

Published in compliance with Section 498 of Michigan Election Law and MCL 211.203(3) being part of Michigan Property Tax Limitation Act.
Date: 9/20/00

Catherine McClary,
Washtenaw County Treasurer
LuAnn S. Koch, Clerk

If you have a proposition, you must print the proposal as it will appear on the ballot.

U.S. SAVINGS BONDS THE GREAT AMERICAN INVESTMENT

LIMA TOWNSHIP PLANNING COMMISSION PUBLIC HEARING

TUESDAY, NOVEMBER 21, 2000, 7:30 P.M.
LIMA TOWNSHIP HALL, 11452 JACKSON ROAD
CHELSEA, MICHIGAN 48118

A PUBLIC HEARING WILL BE HELD TO CONSIDER AN AMENDMENT TO THE OFFICIAL TOWNSHIP ZONING ORDINANCE.

APPLICATION #00-007 - THE PETITION OF GEORGE L. PALMER TO REZONE APPROXIMATELY 43 ACRES FROM A1 (10 ACRES PER RESIDENCE) TO C-2 (REGIONAL SERVICE COMMERCIAL DISTRICT). THIS PROPERTY IS LOCATED AT 11862 SEITZ DR. AND IS PART OF E 1/4 OF SW 1/4 WHICH LIES NLY OF SERVICE ROAD RIGHT-OF-WAY OF SECTION 16, LIMA TOWNSHIP PARCEL #G G 07-16-300-001.

APPLICATION FILED BY: GEORGE L. PALMER
668 PALMER DR.
CHELSEA, MI 48118

A complete copy of this proposal is on file in the Lima Township office. Written comments may be sent to: Gregory McKenzie, Chairman
Lima Township Planning Commission
P.O. Box 59
Chelsea, MI 48118

LYNDON TOWNSHIP ELECTION NOTICE

TO THE QUALIFIED ELECTORS of Lyndon Township
NOTICE IS HEREBY GIVEN THAT A GENERAL ELECTION
will be held in said governmental unit on
TUESDAY, NOVEMBER 7, 2000
From 7:00 a.m. to 8:00 p.m.

For the purpose of electing officers to the following offices:

President & Vice President of the United States, United States Senator, Representative in Congress 8th District, Representative in State Legislature 52nd District, two members of the State Board of Education, two members of the Board of Regents of the University of Michigan, two members of the Board of Trustees of Michigan State University, two members of the Board of Governors of Wayne State University, County Prosecuting Attorney, County Sheriff, County Clerk/Register of Deeds, County Treasurer, County Drain Commissioner, County Commissioner 1st District, Township Supervisor, Township Clerk, Township Treasurer, two Township Trustees, Supreme Court Justice, Appeals Court Judges in 3rd District, Circuit Court Judges in 22nd Circuit, District Court Judge in the 14A District, Probate Court Judge, two Washtenaw Community College Trustees.

ALSO, to vote on the following proposals:

STATE PROPOSALS PROPOSAL 00-1

A PROPOSAL TO AMEND THE CONSTITUTION TO PERMIT STATE TO PROVIDE INDIRECT SUPPORT TO STUDENTS ATTENDING NONPUBLIC PRE-ELEMENTARY, ELEMENTARY AND SECONDARY SCHOOLS; ALLOW THE USE OF TUITION VOUCHERS IN CERTAIN SCHOOL DISTRICTS; AND REQUIRE ENACTMENT OF TEACHER TESTING LAWS.

The proposed constitutional amendment would:
1. Eliminate ban on indirect support of students attending nonpublic schools through tuition vouchers, credits, tax benefits, exemptions or deductions, subsidies, grants or loans of public monies or property.
2. Allow students to use tuition vouchers to attend nonpublic schools in districts with a graduation rate under 2/3 in 1998-1999 and districts approving tuition vouchers through school board action or a public vote. Each voucher would be limited to 1/4 of state average per-pupil public school revenue.
3. Require teacher testing on academic subjects in public schools and in non-public schools redeeming tuition vouchers.
4. Adjust minimum per-pupil funding from 1994-1995 to 2000-2001 level.
Should this proposal be adopted?
YES ☐ NO ☐

PROPOSAL 00-2

A PROPOSAL TO AMEND THE CONSTITUTION TO REQUIRE A SUPER MAJORITY VOTE (2/3 VOTE) OF THE STATE LEGISLATURE TO ENACT CERTAIN LAWS AFFECTING LOCAL GOVERNMENTS

The proposed constitutional amendment would:
1. Require a super majority vote (2/3 vote) of the State Legislature to enact any law which addresses a matter which a county, city, township, village, or municipal authority could otherwise address under its governing powers or which places a condition on unrestricted aid extended local governments by the State. (Currently, a simple majority vote of legislature is required to enact such laws.)
2. Retroactively apply the super majority vote requirement to any such law enacted on or after March 1, 2000.
3. Exempt from the super majority vote requirement any such law which can be applied at the option of local governments.
Should this proposal be adopted?
YES ☐ NO ☐

WASHTENAW COUNTY PROPOSALS PROPOSAL A

PROPOSITION TO INCREASE THE TAX LIMITATION FOR THE PURPOSE OF CONSTRUCTING, EQUIPPING, FURNISHING, REMODELING AND ACQUIRING: (1) THE WASHTENAW COUNTY COURT HOUSE; (2) AN ADDITION TO THE WASHTENAW COUNTY COURT HOUSE; (3) NECESSARY PARKING, INCLUDING AN ADDITION TO THE ANN/ASHLEY PARKING DECK AND (4) A NEW SATELLITE COURT HOUSE AT THE COUNTY SERVICE CENTER.

Shall the limitation on the amount of taxes which may be imposed each year for all purposes on real and tangible property in Washtenaw County be increased as provided in Section 6, Article 9 of the Michigan Constitution and the Board of Commissioners authorized to levy a tax not to exceed 0.35 of one mill (\$0.35 per \$1,000 of state equalized valuation) on the taxable value of such property for a period of fifteen years beginning with the levy made on December 1, 2001 (which will generate estimated revenues of \$3,588,725 in the first year) for the purpose of constructing, equipping, furnishing, remodeling and acquiring: (1) the Washtenaw County Court House; (2) an addition to the Washtenaw County Court House (3) necessary parking, including an addition to the Ann/Ashley Parking Deck and (4) a New Satellite Court House at the County Service Center?
YES ☐ NO ☐

PROPOSAL B

PROPOSITION TO INCREASE THE TAX LIMITATION FOR THE PURPOSE OF PURCHASING NATURAL AREAS IN ORDER TO PRESERVE THEM, PAYING THE COSTS OF OPERATING A LAND PRESERVATION PROGRAM AND PAYING THE COSTS OF MAINTAINING THE LAND PURCHASED

Shall the limitation on taxes which may be imposed each year for all purposes on real and tangible property in Washtenaw County be increased as provided in Section 6, Article 9 of the Michigan Constitution and the Board of Commissioners be authorized to levy a tax not to exceed one fourth (.25) of a mill (\$.025 per \$1,000 of state equalized valuation) on the taxable value of such property for a period of ten years beginning with the levy made on December 1, 2001 (which will generate estimated revenues of \$2,500,000 in the first year) for the purpose of purchasing natural areas in order to preserve them, paying the costs of operating a land preservation program and paying the costs of maintaining the land purchased?
YES ☐ NO ☐

POLLING PLACES ARE LOCATED AS FOLLOWS and all are accessible by handicapped: Lyndon Township, 17751 N. Territorial Road, Chelsea, MI 48118.

COUNTY TREASURER'S STATEMENT of all voted increases in the total tax rate limitation:

LYNDON TOWNSHIP

Shall Lyndon Township levy a general ad valorem tax of 2.75 mills on the taxable value of real and personal properties, or \$2.75 per \$1,000.00 of taxable value per property, in the year 2000, and a general ad valorem tax of 1.5 mills on the taxable value of real and personal properties, or \$1.50 per \$1,000.00 of taxable value per property, in the year 2001 and in each year thereafter, for 6 years, for all purposes, including police services, operations and equipment for Lyndon Township residents and proposals, and the limitations on taxes increased pursuant to Article 9, Section 6 of the Michigan Constitution of 1963?
YES ☐ NO ☐

COUNTY TREASURER'S STATEMENT

I, Catherine McClary, Treasurer of Washtenaw County, Michigan, hereby certify that as of September 19, 2000, the records of this office indicate that the total of all voted increases over and above the tax limitation established by the Constitution of Michigan, in any local units of government affecting the taxable property located in Lima Township, Washtenaw County, Michigan, is as follows:

Washtenaw County	0.2500 mill parks	1998-future
	0.2500 mill parks	1998-2006
	0.2500 mill HCMA	1941-2000
	0.0200 drains	Indefinite
Lyndon Township	1.1600 mill charter	Indefinite
Washtenaw Community College	1.0834 mill charter	Indefinite
	0.8111 mill	Indefinite
	0.9217 mill	6/2001
	0.8382 mill	6/2007
Washtenaw Intermediate	3.1311 mill operating	Indefinite
School District		
Chelsea Public Schools	17.8488 mill non-homestead	1994-2013
	3.0000 mill non-homestead	2000-2013
Dexter Community Schools	18.0000 mill non-homestead	2018
Dexter Library District	0.4815 mill	1994-Indefinite
Dated: September 19, 2000		

Washtenaw County Treasurer Catherine McClary

DEXTER VILLAGE COUNCIL NOTICE OF PUBLIC HEARING

Pursuant to Michigan Public Act 207 of 1921, as amended, notice is hereby given that the Dexter Village Council will hold a public hearing Monday, November 13, 2000 at 8:00 p.m. at the National City Bank Building, 8123 Main Street, Second Floor Meeting Room, Dexter, Michigan for the purpose of hearing public comment regarding an application filed by Dapco Industries, Inc. 2500 Bishop Circle, Dexter Michigan, for an Industrial Facilities Tax Exemption Certificate.

Dapco Industries Inc. is a manufacturer of parts for small gasoline engines for lawn, garden, and recreational vehicle markets. The exemptions would apply to the purchase of \$937,489 of new manufacturing equipment.

Information regarding the application is available for public inspection at the Village Office, 8140 Main Street, Dexter, Michigan, weekdays between 9:00 a.m. and 5:00 p.m. Written comments regarding this project should be submitted to the Village Clerk, and must be received no later than 5:00 p.m. Wednesday, November 8, 2000. Sign language interpreter, or other assistance is provided upon request to the Clerk, at least 72 hours in advance of the meeting. Minutes of all meetings are available at Village Hall.

Donna Fisher, Clerk
8140 Main Street
Dexter, MI 48130

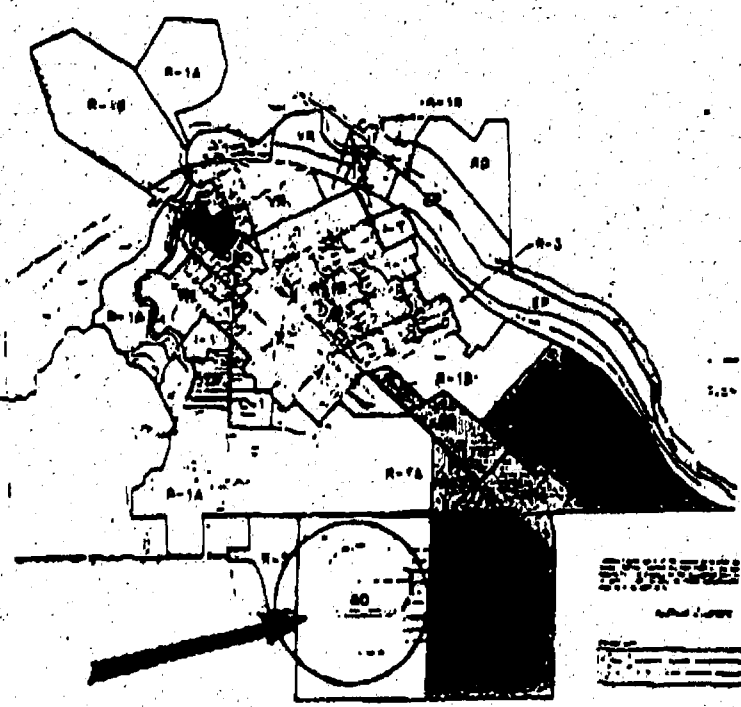

ZONING MAP
VILLAGE OF DEXTER • MICHIGAN

MULTI LAKE WATER AND SEWER AUTHORITY FIRST AMENDMENT TO ARTICLES OF INCORPORATION

The Articles of Incorporation of the Multi Lake Water and Sewer Authority adopted by the incorporating Municipal Corporations for the purposes of creating an AUTHORITY under the provisions of Act 233, Public Acts of Michigan, 1955, as amended (the "Act"), and duly endorsed, published and certified, and filed with the Office of the Great Seal, Michigan Department of State, Lansing, Michigan, and with the Washtenaw County Clerk, Ann Arbor, Michigan, on September 30, 1994, are hereby amended as follows:

ARTICLE I

Pursuant to Section 5 of said Act, the Township of Unadilla, County of Livingston, State of Michigan, is hereby designated as a CONSTITUENT MUNICIPALITY for all purposes as set forth in said Act and the Articles of Incorporation.

ARTICLE II

Article VII, A. BOARD OF TRUSTEES, is hereby amended by the deletion of the first paragraph of said Article and the substitution in the place of said paragraph, the following paragraph:

The governing body of this AUTHORITY shall be a Board of Trustees, hereinafter referred to as the BOARD, which shall be made of four (4) voting representatives from the Township of Dexter, two (2) voting representatives from the Township of Lyndon, and one (1) voting representative from the Township of Unadilla.

ARTICLE III

The remainder of Article VII, and all other Articles of the ARTICLES OF INCORPORATION of the AUTHORITY, are hereby ratified and reaffirmed to the extent not inconsistent herewith.

ARTICLE IV

This amendment to the Articles of Incorporation shall be published once in the Chelsea Standard, of Chelsea, Michigan, the Dexter Leader, of Dexter, Michigan, and the Town Crier, of Stockbridge, Michigan, which newspapers have general circulation within the limits of the AUTHORITY. One news print of the amendment of the First Amendment to the Articles of Incorporation as printed in the aforesaid newspapers, certified as a true copy thereof as hereinafter provided, with the date and place of publication shown by a publisher's Affidavit of Publication attached thereto, shall be filed with the Secretary of State, and the Clerks of the Counties of Livingston and Washtenaw, within thirty (30) days after the execution and publication thereof as has been provided.

The recording officer of the AUTHORITY is hereby designated as the person to cause this FIRST AMENDMENT to the ARTICLES OF INCORPORATION to be published, certified, and filed as aforesaid.

This FIRST AMENDMENT shall become effective upon the filing of certified copies as hereinafter provided in the preceding paragraphs.

This FIRST AMENDMENT has been adopted by the several incorporating and CONSTITUENT MUNICIPALITIES, as hereinafter set forth in the following endorsements, and in witness thereof the Supervisor and Clerk of each CONSTITUENT MUNICIPALITY having endorsed thereon the statement of such adoption.

The foregoing FIRST AMENDMENT to the ARTICLES OF INCORPORATION was adopted by the Township Board of the Township of Dexter, County of Washtenaw, State of Michigan, at a meeting duly held on the 17th day of Oct., 2000.

ROBERT L. TETENS, Supervisor
Township of Dexter
WILLIAM EISENBEISER, Clerk
Township of Dexter

The foregoing FIRST AMENDMENT to the ARTICLES OF INCORPORATION was adopted by the Township Board of the Township of Lyndon, County of Washtenaw, State of Michigan, at a meeting duly held on the 10th day of October, 2000.

MARYANN NOAH, Supervisor
Township of Lyndon
JANIS KNIEPER, Clerk
Township of Lyndon

The foregoing FIRST AMENDMENT to the ARTICLES OF INCORPORATION was adopted by the Township Board of the Township of Unadilla, County of Livingston, State of Michigan, at a meeting duly held on the 12th day of October, 2000.

Judy Williams, Supervisor
Township of Unadilla
Linda J. Topping, Clerk
Township of Unadilla

Classifieds

Buy It! Sell It! Find It! Turn to Heritage Newspapers...

Phone: 1-877-888-3202 Fax: 734-284-2028

Heritage Classifieds are available online: www.heritage.com

**The Dexter Leader/
The Chelsea Standard**
Deadline Monday, 4 p.m.

**The Saline Reporter/
The Milan News-Leader**
Deadline Monday, 5 p.m.

Manchester Enterprise
Deadline Monday, 5 p.m.

IF THIS IS YOUR MARKET TURN TO HERITAGE NEWSPAPERS:

• Allen Park • Belleville • Brownstown • Chelsea
• Dearborn • Dearborn Heights • Dexter • Ecorse
• Flat Rock • Gibraltar • Grosse Ile • Huron Township
• Lincoln Park • Melvindale • Milan • River Rouge
• Riverview • Rockwood • Romulus • Saline
• South Rockwood • Southgate • Taylor • Trenton
• Warrendale • Woodhaven • Wyandotte and Monroe County

GENERAL INFORMATION

Discount packages and frequency contract rates are available. We reserve the right to classify, revise or reject any classified advertising. This newspaper will not be liable for failure to publish an ad as requested or for any error in printing or publication of an advertisement. In the event of any error or omission in printing or publication of an advertisement, you must notify us within five days of publication or on the date of insertion if an ad is scheduled as part of a package but for correct subsequent publications. This newspaper's liability shall be limited to an amount for the cost of the space occupied by the error with a maximum liability being cancellation of the cost of the first incorrect advertisement or termination of the corrected advertisement. Under no circumstances shall this newspaper be liable for consequential damages of any kind.

PUBLISHER'S NOTE

All real estate advertised in this newspaper is subject to the Federal Fair Housing Act of 1968, which makes it illegal to advertise any preference, limitation or discrimination based on race, color, religion, sex, handicap, familial status, or national origin, or on intention to make any such preference, limitation, or discrimination.

This newspaper will not knowingly accept any advertising for real estate which is in violation of the law. Our readers are hereby informed that all dwellings advertised in this newspaper are available on an equal opportunity basis.

Heritage Newspapers assumes no responsibility for accuracy or content of voice mail messages.

Ask about
Sell It...Or Else
Pay for 3...
get 12 more
FREE!

MESSAGES 100

100 Death Notices
101 Gratitude/Memory
102 Lost & Found
103 Notices (Legal)
103 Personals

REAL ESTATE FOR SALE 200

213 Cemetery Lots
205 Commercial Property
201 Condominiums/Townhouses
200 Houses for Sale/Realtor Listings
202 Income Property
206 Industrial Property
204 Lots/Acreage
203 Manufactured/Mobile Homes
210 Mortgages/Financing
207 Out of Town Property
214 Real Estate Information
211 Real Estate Wanted
208 Resort Property/Cottages

REAL ESTATE FOR RENT 300

300 Apartments/Flats
307 Commercial Property
300a Condominiums/Townhouses for Rent
306 Garages/Storage
309 Hall Rentals
301 Houses for Rent
304 Living Quarters/Share
312 Lodging
303 Mobile Homes for Rent
308 Office Rentals
311 Rental Information
302 Rooms for Rent
305 Vacation Rentals
310 Wanted to Rent



BUSINESS SERVICES/ OPPORTUNITIES 400

405 Business Opportunity
403 Catering
402 Entertainment
404 Legal Services
401 Miscellaneous Services
406 Opportunity Wanted
400 Professional Services

EDUCATION/ CHILD CARE 500

500 Child Care
500a Foster/Senior Care
501 Miscellaneous Instruction
502 Music/Dance Instruction
503 Training/Educational Schools
504 Tutoring

EMPLOYMENT 600

600a Adult Care
604 Domestic
606 Employment Information
601 General
602 Medical/Dental
601 Office/Clerical
603 Sales
605 Situations Wanted

MERCHANDISE FOR SALE 700

702 Antiques
701 Appliances
713 Auctions
700a Bargain Hunter
705 Camera/Photo Supplies
714a Christmas Trees
704a Computers/Electronic Equipment
714 Crafts/Bazaars
709a Farm Implements
711 Farm Markets/Produce
710 Firewood

MERCHANDISE FOR SALE 700

703 Furniture
712 Rummage/Garage Sales (Moving-CASH)
716 Hobbies/Collectibles
709 Lawn and Garden
717 Merchandise Information
700 Miscellaneous
708 Musical Instruments
704 Office Equipment
707a Pools/Hot Tubs/Spa
707a Pool Tables/Accessories
704a Satellite Systems
707 Sporting Goods
708 Tools/Machinery
715 Wanted to Buy/Trade

PETS/ANIMALS 800

802 Horses/Livestock
800 Pets for Sale
801 Pet Services/Supplies

AUTOMOTIVE FOR SALE 900

901 Antique/Classic Cars
900 Automobiles for Sale
908 Automobile Information
902 Imported/Sports Cars
907 Motorcycles
905 Sport Utility/4-Wheel Drive
903 Trucks
904 Vans
906 Vehicles Wanted

RECREATIONAL 950

950 Boats/Motors/Supplies
953 Dockage/Vehicle Storage
952 Parts & Accessories
951 Recreational Vehicles

* Pre-Pay Classification (Includes Moving and Going Out of Business Sales)

Buy It! Sell It! Find It! Buy It! Sell It! Find It!

MESSAGES 100

Notices (Legal) 102

CHELSEA SELF STORAGE: 18000 Brown Drive, Chelsea, MI 48118. Unit A-18. Mike Foltz: scuffling 3/4 inch plywood, tools. Unit C-30. Trailer Channel: beds, bikes, mts, household items. Inspection of units: Nov. 6th to sale time. Sealed bids before sale time of Nov. 10th, 3pm.

Washtenaw County Purchasing Division on behalf of the Human Resources Department is issuing a Sealed RFP #5873 for Administration of its Self-Insured Workers' Compensation Program. Detailed specifications may be obtained from the Washtenaw County Finance/Purchasing Dept., 220 N. Main, Room 8-38, Ann Arbor, MI. Reference BID #5873. Due: Monday, December 4, 2000, 3:30 pm local time. For more information please call (734) 994-2358.

ADOPTION: LOVING, childless couple wishes to adopt an infant and provide a secure, happy home and lots of love. Call Joy & John: (877) 758-8888, 313-405-6607.

★ ADOPTION ★ Loving educated couple unable to have a baby wished to adopt. Your set of unselfish love will insure that your child will grow up in a loving & beautiful home, surrounded by a devoted family. Completely legal & confidential. Call 1-877-894-1794.

MANCHESTER AMERICAN LEGION BREAKFAST November 5, 2000 8am to noon. All you care to eat for \$4.00.

LOOKING FOR a vacation spot? Want to get away for a week, a month or a year? Go South or North wherever your pleasure? Try our Classifieds.

Heritage Classified Department can help. Call us today.

Old job getting you down? Need a change? Why not check out all the great help wanted ads in the Heritage Classifieds.

Heritage Classified Department can help. Call us today.

MAKE A NOTE Before you make a move, visit our website!

www.libertytitle.com

Its filled with tips, tales and tools for selling your home.

Or call us at: 734-475-8440

Family-Owned Family-Operated Family-Friendly Since 1974



Smooth Closings. Happy Endings.

Notices (Legal) 102

STUDY PARTICIPANTS Healthy Female Smokers Needed, between ages 18-45 for U of M studies. Pays \$140-\$180. Call 734-763-9000, enter #6306.

Lost & Found 104

FOUND BENJI look-alike, female in Lambertville area. Please describe. Call (734) 854-1495.

FOUND: MALE Siamese in Saline area. Appears to have been missing for several weeks. (734) 429-2744.

LOST CAT-black, male, front dewclawed, vicinity Strawberry Lake Rd., Huron River Dr., & Walsh Rd. Reward! (734) 426-8050

ADOPTION: LOVING, childless couple wishes to adopt an infant and provide a secure, happy home and lots of love. Call Joy & John: (877) 758-8888, 313-405-6607.

★ ADOPTION ★ Loving educated couple unable to have a baby wished to adopt. Your set of unselfish love will insure that your child will grow up in a loving & beautiful home, surrounded by a devoted family. Completely legal & confidential. Call 1-877-894-1794.

MANCHESTER AMERICAN LEGION BREAKFAST November 5, 2000 8am to noon. All you care to eat for \$4.00.

LOOKING FOR a vacation spot? Want to get away for a week, a month or a year? Go South or North wherever your pleasure? Try our Classifieds.

Heritage Classified Department can help. Call us today.

Old job getting you down? Need a change? Why not check out all the great help wanted ads in the Heritage Classifieds.

Heritage Classified Department can help. Call us today.

MAKE A NOTE Before you make a move, visit our website!

www.libertytitle.com

Its filled with tips, tales and tools for selling your home.

Or call us at: 734-475-8440

Family-Owned Family-Operated Family-Friendly Since 1974

Liberty Title Smooth Closings. Happy Endings.

Houses for Sale/Owner 200B

CHELSEA/LIMA New 2800 sq ft, three bedroom, two bath on 1.25 acres with 12 x 40 deck & finished walk-out. 524 sq ft bonus room. Was \$249,900, reduced to \$199,800. Call 734-433-5482 Steve.

CHELSEA Spacious end unit, two bedroom, two bath with washer & dryer on first floor, two car attached garage. Immediate occupancy. \$169,900. Call for appointment 734-475-2064.

LAKEFRONT- ALL Sports Lake, 16 min. to Ann Arbor, three bedrooms, \$235,000. 248-408-3732.

Houses for Sale 200

CLINTON, nice two bedroom home, 17 miles west of Ann Arbor. Remodeled kitchen & bath. Vinyl siding, central air, fenced backyard with shed, heated garage. All appliances, washer/dryer, satellite dish, etc. (517) 456-4377 after 5pm.

DEXTER-Contemporary style home, 3,000 sq ft, four bedroom, 2.5 bath, 1.5 acres, nice landscaping, 2.5 car attached garage, finished basement, formal dining & family room. Additional family room with fireplace. \$299,900. Appliances stay. Call (734) 426-7059.

It's quick It's easy

Just pick up your telephone and call one of our advisors today.

Heritage Classified Department

NEW HOME OWNER?

Sell your old home fast in the classified column.

PRESENTED BY APPLE TREE BUILDERS

1884 Francisco Rd. Grass Lake, MI.

New construction: 1550 square foot gray vinyl sided ranch, trimmed in white with fish scales over garage, situated on two acres with open floor plan, deck and garage. built in 2000, 3 bedroom, 2 bath. Open House Sat. and Sun. 2:00-4:00pm.

SUROVELL



Brick ranch with low maintenance exterior. Four bedrooms, 2.5 baths, great room with fireplace. Neutral decor. \$264,900. Russ Armstrong: 741-8542/761-6800. 207836.



Lakefront living only minutes from Ann Arbor! Open, light, and airy 2-bedroom 2-bath home on 2.7 acres with great views. \$234,900. Ren and Susan Snyder, 995-9282/761-6800.



Postcard setting. Custom home overlooking stocked pond, woods, and stream. Large rooms, fieldstone fireplace, 10 acres. \$575,000. Sandy Ball, 741-4103/475-3737. 208356.



Remodeled farmhouse on 4.62 acres. Three bedrooms, 2 baths, master bedroom on second level. 36x92 hip-roof barn. \$245,000. Dave McKinnon, 741-4145/475-3737. 206324.



Gorgeous ranch on 14th hole at Hanked Hills Golf Course. Three bedrooms, 2 full, 2 half baths. \$224,900. Mary Lou O'Quinn: (517) 522-3888/(734) 475-3737. 203023.



Enjoy all four seasons on all sports Cavanaugh Lake. Comfy 2 bedrooms, 1.5 baths. Spectacular view of lake from sun porch. \$330,000. Leah Herrick, 476-1872/475-3737. 202808.

Striking new cedar shake colonial designed for functional family living in Dexter Schools. Four bedrooms, 2.5 baths. \$279,900. Candy Mitchell, 741-6558/971-3333. 202839.

Large family room, finished basement plus study. Walk to pool, tennis courts, golf course. Four bedrooms, 2.5 baths. \$305,000. Kathy Jackson, 426-2789/761-6800. 205465.



EDWARD SUROVELL REALTORS

323 S. Main Street, Chelsea • 734.475.3737

Visit our website every Thursday to view the latest Sunday open house information.

www.surovellrealtors.com



Hometown One, Inc.

Your Hometown Specialists

Main Chelsea Office: 734-475-7236
Stockbridge Branch: 124 E. Main Street, Stockbridge, MI 48161
Phone: (734) 475-7236 Fax: (517) 851-7513

2000+ sq. ft. home, less than 1 yr. old. Family room w/ingress is open to awesome gourmet kitchen w/lots of oak cupboards, master br w/att. bath, Cathedral ceilings, att. garage. All on .325 acres. \$194,500. Call Jo Ann Cole 517-851-4214.

Stockbridge - Great starter home in the Village. 3 bedrooms, 1 bath, plus study or library, lg attic w/potential. Deep fenced lot. Plenty of updates. \$107,000. Ask for Leigh 517-851-7811.

Location! Location! Location! Great old Chelsea home on large lot. Lots of updates already complete, but enough left to interest to do-it-yourselfer. \$182,000. For appl. (734) 475-7236.

Gregory 4 B/R, 2 bath, 2900 sq. ft. Upper level has separate entrance. Could be used for Mother-in-law apt. Call Kelly 734-433-0479.

Stockbridge Schools - Price reduced to \$79,900. Nineteen acres. Park done. Secluded. Wooded, lots of wildlife. Call JoAnn 517-851-7513.

Surveyed into 4-10 acre parcels. Split subject to township approval. Over half of property is wooded. Chelsea Schools. \$395,000. Call 475-7236 for survey.

Nelly Cobb-Wisniewski, Broker
Tony Wisniewski-Director
Dave Rank-734-1437
Kay McConeghy-517-764-9744
Wanda Adams-734-433-1028

Real Estate One

(734)426-1487
3173 Baker Rd./Dexter/Open 7 Days!

NEW CONSTRUCTION! This lovely 4 bedroom, 2.5 bath home on 2 acres with daylight basement and 2 car attached garage is nearly complete! Come see the attention to details and make this home yours! \$249,900. Debby Combs 1-800-717-8585 or (734) 426-1487. (316-F)

TWO-FAMILY HOME IN THE COUNTRY on 3.65 acres. Awesome brick ranch w/pole barn & 7 stall horse barn. Vaulted ceilings, very nice, backs to state land. \$239,900. Call Debby Combs @ 1-800-717-8585 or (734) 426-1487. (16041-A)

DEXTER - Newer colonial on parklike 2 acre setting. Fantastic kitchen, vaulted greatroom with stone fireplace. Master suite. Finished walkout lower level and professionally landscaped 4-5 bedrooms, 3800 sq. ft., 3 1/2 baths. See Wright (734) 320-1243 or 426-1487. (7408-G)

BETTER THAN NEW 1.3 story w/open floor plan and luxurious master suite. Vaulted greatroom has private views of woods and pond. Daylight basement. \$309,900. See Wright (734) 320-1243 or 426-1487. (10736-S)

NOT MANY PARCELS LIKE THIS A true gem! 4.33 acres in Dexter Twp. Mature trees, privacy, walk-out paved road, cul-de-sac. A must see. \$119,000. Call Amy Lazzarou for an appt. at (734) 426-7992 or 426-1487. (9999-I)

WOW! Only \$20,000 for 1.38 acres. Sewer available this Fall. Great country location with easy commute to Ann Arbor, Jackson, and Lansing. Don't wait! Carol Navarre 734-426-1487 or 734-649-1751. (0-N)

JOBST! JOBST! JOBST!
If you're in need of help at your office, call our office.

GARAGE TIME
Call and place an ad today! Our advisors can help.

Houses for Sale 200

Condos/Townhouses 201

Condos/Townhouses 201

Manufactured/Mobile Homes 203

Manufactured/Mobile Homes 203

Apartment/Rentals 300

General Help Wanted 600

FOR SALE
Children's Resale Shop
Located in Downtown Chelsea
Call for details after 11 a.m. 433-9951 after 6 p.m. 475-2144

Saline - great location, 341 MARION COURT, \$159,900. Call (734) 429-4838.
Saline - 1,100 sq. ft. three-bedroom brick/vinyl ranch on quiet court. Fireplace, 1.5 baths. Full finished basement. 2.5 car garage with large addition for workshop. Large fenced backyard. Newer windows (with bay), furnace/air, remodeled kitchen. All appliances stay. \$179,900. (734) 429-2064.
LOST OR FOUND
The beloved family pet has disappeared or have you found a little puppy that is looking for its family? Our ads are read by more families than any other newspaper. Call Heritage Classifieds.
CLASSIFIED SELLS SELL!

CHELSEA OPEN SUN. 2-5PM
662 West Middle St.
Adult Condos 55 PLUS
Starting at \$114,000
734-475-9544
Two bedroom, 1.5 bath units with central air and all appliances, lots of storage. Walking distance to shopping and major medical facilities. Garage, security and easy expressway access.

SHEPHERD SQUARE CONDO
Two bedrooms, one bath, partially finished basement. All new carpeting, linoleum, kitchen cabinets, counters. Newer furnace. Newer appliances stay. (734) 429-4726
SCASH&
Up to \$25,000 Paid on Used Homes!
UNITED 1-800-597-SALE
FIREPLACE, JACUZZI TUB, All appliances & more!
Four bedroom, Must sell! Appraised at \$78,000. Make your offer!!
UNITED 1-800-597-SALE
HANDYMAN SPECIAL
28x56 Three bed/two full bath. Appraised at \$29,000. Best offer wins!
UNITED 1-800-597-SALE

FALL CLEARANCE
The leaves are falling and so are our Prices!
2000 DOUBLEWIDE - three bedroom, two bath, all appliances, garden tub, island kitchen, C/A. Only \$32,900.
NEW 2000, three bedroom, two bath. All appliances, garden tub, island kitchen, fireplace, C/A. \$39,900.
ARBOR MEADOWS, 1995, 16x70. Three bedrooms, two baths, stove, fridge, washer/dryer, shed, dishwasher, garden tub, C/A. Only \$27,900.
BANK REPOS - Over 400 repossessed homes available. Priced thousands below appraised value! Easy credit terms & down payments as low as \$500 are available.

THREE BEDROOMS
With all appliances, \$7,500.
UNITED 1-800-597-SALE
TWO BEDROOM
With fireplace, \$12,000.
UNITED 1-800-597-SALE
2001 NEW HOMES
Three, four, or five bedroom Doublewides with All Appliances Garden-tub, Wood Cabinets & Cathedral Ceilings Starting at \$28,500 for \$33,900
28x70 for \$42,900
28x80 Five Bedroom ONLY \$45,500
For more information call SUNNY LANE HOMES 800-613-5111
95% APPROVAL
Easy financing
ASSUMABLE PAYMENTS
We have 2-3-4 bedroom homes all over S.E. MI. Take over the Equity that is already there. Call: SUNNY LANE HOMES 800-613-5111

MILAN - New Super deluxe two bedroom. All appliances. Washer, dryer. Paved, lighted parking. Private entrance. Reserve now with deposit. Move in Dec. (734) 434-2301
SALINE - DOWNTOWN APARTMENT FOR RENT
Two bedroom, furnished, \$600/mo. + security deposit + electric. Washer & dryer available. No pets. Please call after 12 noon: 734-944-8463
SALINE - One bedroom with study. Available Nov. 20. Country home between Ann Arbor & Saline. Ample storage, dry, heat, & water. No smoking/pets. \$600 mo. + deposit. Call (734) 944-3213
STORL APARTMENTS
41 W. MAIN MILAN
One bedroom apartments. Downtown location. Long or short term lease. (734) 439-4080

EDUCATION/CHILD CARE 500
Child Care 500
ASSISTANT ADMINISTRATIVE POSITION
for child care center. Light bookkeeping skills, typing, computer entry, people skills a must. 9:30-12:30 three mornings weekly. \$5-\$8.50 per hr. (734) 998-0180.
CHELSEA COMMUNITY HOSPITAL
CHILDREN'S CENTER has openings for infant, preschool and school age program. Full and part time.
For more information Call 734-475-3922
HUMMINGBIRD CHILD CARE (734) 529-3534
Halfway between Milan and Dundee, off Orchard Rd. Two full time care providers. Flexible Scheduling.
NANNY'S DAYCARE has openings for nannies. Conveniently located in Grass Lake. Meals provided, reasonable rates. Hours: 6:15am-5:30pm. Call Sherry: (617) 822-5958
WILL DO CHILD CARE in my Chelsea home. 9am-7pm. Call 734-475-3126 after 4pm.
Foster/Senior Care 500A
WALNUT RIDGE COUNTRY ESTATES
Adult Foster Care home has opening for female client as of Nov. 1, 2000. Please call Donna for rates and tour, (617) 851-4411.

ANIMAL SHELTER KENNEL TECHNICIAN
Immediate openings for kennel techs, working people to clean kennel care for animals, and provide cheerful information to the public. Full time (40 hr) benefits. Humane Society of Huron Valley, 3100 Cherry Hill, Ann Arbor, 734-662-5585, x 104 EOE
ANIMAL SHELTER KENNEL TECHNICIAN
Immediate opening for committed, hardworking people to clean kennel care for animals, and provide cheerful information to the public. Full time (40 hours) benefits. EOE. Please apply in person to: The Humane Society of Huron Valley, 3100 Cherry Hill, Ann Arbor. For directions to the shelter, please call (734) 662-5585, ext. 103
APPOINTMENT SETTER
Are you looking for a part time, evening position? Then we've got the job for you. Looking for responsible committed individual to set appointments for busy office. Absolutely no sales. If this sounds like you, call Debbie at: 734-429-8156
ASSEMBLY/MACHINE OPERATOR
\$350 Wkly + Overtime \$3. Ann Arbor. Big Three Auto Supplier seeks 20 motivated individuals to join our growing company. This position is sit-down, light bench assembly. Clean, friendly environment looking to grow from within. ENJOY:
• Four day work week
• Days/Afternoons
• Shift Premium
• \$10.20/hr. at ten mos. new hire. \$12.75/hr. after 90 days.
• School Diploma. Drug test & background investigation required. Bring picture ID & Social Security Card. Apply Mon-Fri 9-11 & 1-3 6938 W. Eisenhower Ann Arbor SPHERION
ASSISTANT MANAGER/ COUNTER HELP
Baskin Robbins (734) 662-4128
ASSISTANT YOUNG PRE-SCHOOL TEACHER
Early Childhood Development or Early Elementary Student. Full time position, Mon-Fri. Organized program with low child ratio. \$8.75 per hr. with benefits. Some flexibility in schedule. (734) 998-0180.
AVON
Looking for higher income? More flexible hours? More independence? AVON has what you're looking for. Let's talk. 888-546-2866.
BURGER KING in Saline now hiring shift managers. Up to \$8.50/hour. Apply at 6190 West Michigan Ave. or call Don at (734) 944-9601.

RE/MAX Community Associates
475-6400
Nobody Else In The World Sells More Real Estate

SPACIOUS MULTI-LEVEL HOME - within easy commute to Ann Arbor or Brighton. Very private 3.60 acres in country setting. 3-4 bedrooms, 3 full baths, master suite, large kitchen, dining, great room w/brick fireplace new carpet and 2 new decks. \$197,900. ARLENE KOKER 734-475-7128 www.arlenekoker.com (17-M)

OPEN SUNDAY 2:00 - 4:00
787 Upland, Chelsea
LOCATION WAS TOO SPECIAL TO BUILD THE ORDINARY - authentic New England salt box, 3-4 bedrooms w/2.5 baths. Loft area could be 4th bedroom all on a 1+ acre lot \$415,000. Old US 12 to Upland Hills. SUSAN FITZPATRICK 734-475-6152 www.susanfitzpatrick.com (75-UP)

2 YEAR OLD RAISED RANCH - on over an acre with 3 bedrooms, 2 full baths, walkout basement, central air, oak kitchen with oak trim and doors throughout. \$199,900. ROB STOFER 734-475-6392 Robstoffer@aol.com (13-MI)

MANCHESTER MANOR
1992 Patriot, 28 x 52 Three bedroom, two bath, Quiet outside lot, Air, Appliances, Washer/dryer 12 x 20 deck, Shed, Water softener, Good condition! 734-428-0316
MUST SELL Owner relocated. over 2000 sq. ft., three bedrooms, 2.5 baths, central air, and much more! Great house, community schools & location. Ann Arbor schools. Asking \$57,000 negotiable make an offer. Plus \$500 cash back at closing. Call (734) 429-5939 for more information.

NEWER HOME - is bright and airy with many windows. Features 3 bedrooms, 2 baths, 2.5 car garage and full basement. In area of nice homes and quiet neighborhood. \$189,000. KELLY COOPER 888-381-6692 ext. 2442 www.kellycooper.com (80-GR)

EXCEPTIONAL CARE AND QUALITY THROUGHOUT! - Fresh contemporary feeling in large light filled rooms. Beautiful kitchen, all appliances included. Tray ceilings, huge master w/deluxe bath and closet. 2nd floor laundry, walk-out basement and spectacular views. Custom built in-ground pool. \$319,900. THE WOODRUFF/COOPER TEAM www.kellycooper.com (14-TE)

ENJOY VILLAGE LIVING - 3 bedroom home on double lot in Stockbridge. Spacious and bright living and family rooms. 2 car garage with attached breezeway to house. All freshly painted throughout. \$119,900. LINDA PENHALLEGON 475-6347 lindap@ic.net (11-WI)

Toll Free: 1-888-865-2635 • www.homesinchelsea.com
20750 Old US 12 • Chelsea, Michigan

ONE EASY PHONE CALL AND IT'S FREE
1-877-888-3202

Whether you're buying, selling or just looking, Heritage Classifieds is the place to be!

CALL TO PLACE YOUR CLASSIFIED AD TODAY!

NEWPORT FARMS, 2000 Schult, three bedroom, two bath doublewide. Absolutely loaded. Call today!
BELLEVEILLE BEAUTY - 1987, Three bedroom, two bath includes deck, shed, stove, fridge, garden tub ceiling fans, satellite dish. All for \$14,900.
Call Today for More Information! 800-675-8823
Sunny Lane Homes
MANCHESTER MANOR
1992 Patriot, 28 x 52 Three bedroom, two bath, Quiet outside lot, Air, Appliances, Washer/dryer 12 x 20 deck, Shed, Water softener, Good condition! 734-428-0316
MUST SELL Owner relocated. over 2000 sq. ft., three bedrooms, 2.5 baths, central air, and much more! Great house, community schools & location. Ann Arbor schools. Asking \$57,000 negotiable make an offer. Plus \$500 cash back at closing. Call (734) 429-5939 for more information.

LOT/ACREAGE 204
FARM LAND WANTED
Call us if you have a parcel to rent or sell. Ask about our "equitable" lease.
Call Vreeland Farms 734-433-1950
734-231-2300 Mobile
SUPER DEAL
14 x 70 with closed in porch, shed, large deck with handicapped ramp. Near lake & Coachman's Cove, was \$16,995, asking \$6,995. Call MMHSI at 734-433-5462. We finance!
Out of Town Property 207
KALKASKA HUNTERS/MOBILE
10 ACRES close to State land, Manistee River and Pike Lake. Lots of deer, electric. \$19,900.
FIVE ACRES borders state land! Beautiful woods, great hunting, close to Rapid River. \$14,900
FIVE ACRES private year round home, beautiful mobile trails! Beautiful woods, perfect site for winter cabin. \$21,900.
TWO ACRES, 150 ft. waterfront on private lake. Blacktop road, electric. Ride to snowmobile trails. \$55,000.
GREAT LAKES LAND 231-331-4227 www.greatlakesland.com
KALKASKA
6.69 Wooded acres adjoining State Land. Great hunting area. No pets. Includes a driveway, cleared site, electric. \$27,900, \$500 down, \$340 mo. 11% Land Contract. Northern Land Co. 800-958-3118, www.northemlandco.com
WOODED LOTS, Ontonagon, Upper Peninsula. Water, gas, sewer, electric available on paved street. \$2,500/best. (734) 941-1360.
Cemetery Lots 213
MARBLE PARK CEMETERY, Milan. Six plots, \$500 each. (617) 539-5095.
REAL ESTATE FOR RENT 300
ABOVE AVERAGE - Ann Arbor/Saline area. Deluxe two bedroom, covered patio, 1500 sq. ft. All appliances, utilities & cable included. \$1,295/month. Call (734) 944-1185.
Brand New Luxury Apartments
Located in Manchester. Two bedroom, two bath. All appliances included. From \$865. 734-428-1950.
COUNTRY ONE bedroom, Milan. Spacious, garage space, no pets. For couple or single. \$600/mo. + security. Lease. References required. (734) 461-6819
DEXTER DOWNTOWN
Beautiful second floor, 1200 + sq. ft. luxury apartment overlooking Main Street. \$1,350 per month. Call (734) 426-4698 or (734) 475-2154 after 6pm.
MANCHESTER
Efficiency apartment for rent in Manchester, utilities included. Call (734) 428-9202.
MANCHESTER
Large extra nice one bedroom on Hubbard St. \$550/month, free laundry facilities. No pets. 734-428-8708
MANCHESTER
One bedroom apartment in town. Off street parking. Appliances. Call (734) 428-6290 after 7pm.
MANCHESTER
Two bedroom upstairs apartment in the village. No pets, no smoking. One year lease, one month deposit. Inside stairs. \$500 mo. (734) 428-8163
MILAN
Huge One or Two Bedroom Apartments Free Heat, Free Water Call 734-439-0600

WOODHILL SENIOR APARTMENTS
One bedroom apts. \$200.00 Off 1st Months Rent
Must be 62 years or older. Rent based on income. If qualified, Senior free units available. Call Char (734) 428-0555 or visit 521 Galloway Road Manchester. Equal Housing Opportunity. TDD 800-649-3777.
Condos/Townhouses 300A
CHELSEA, three bedroom, 2.5 bath condos. Walk to town. Available November. (734) 647-1876.
Houses for Rent 301
CHELSEA VILLAGE: Duplex, very nice clean two bedroom. Basement storage, washer/dryer hookup, carpet, non-smoker & quiet building. \$675/mo. + utilities. References & security deposit. Available Nov. 1st. No pets. (734) 426-8504.
RENT TO OWN ALL AREAS
Rent one of my houses, could be zero down. Leave name & day-time number. 734-721-6736
STOCKBRIDGE - house in the country on 10 acres. Three bedroom, 1.5 bath, attached garage, large deck. If you like to garden in a quiet setting, this is it. Require ownership. No pets. \$800/month plus utilities. First, last & security deposit required. Send resume with references to PO Box 405, Stockbridge, MI 49285.
STOCKBRIDGE - house in the country on 10 acres. Three bedroom, 1.5 bath, attached garage, large deck. If you like to garden in a quiet setting, this is it. Require ownership. No pets. \$800/month plus utilities. First, last & security deposit required. Send resume with references to PO Box 405, Stockbridge, MI 49285.

General Help Wanted 600
AARONS LAWN CARE is now hiring snow removal personnel, drivers wanted with or without own truck as well as side walk crew. Referrals welcome. (734) 429-5534.
AEROBICS INSTRUCTOR
Fitness Factory, a leader in community and corporate fitness program, is looking to hire aerobic instructors. 1-22 hours per week, many locations, we'll train you. 1-800-285-6968
CLASSIFIED ADS PRODUCE RESULTS
HELP WANTED JOB OPENINGS
An Equal Opportunity Employer
ACADEMIC
•Substitutes
ATHLETICS
•Head Freshman Volleyball Coach
•J.V. Head Volleyball Coach
•Varsity Girls Track Coach
•Varsity Head Boys Swimming Coach
•Lifeguards
BUILDINGS AND GROUNDS
•Custodian
•Grounds Person
•Substitutes
COMMUNITY ED
•Swim Instructors
•Water Aerobics Instructor
CHILDRENS SERVICES
•Office Clerk (part-time)
•Substitutes
FOOD/NUTRITION
•Substitutes
PARA
PROFESSIONAL
•Substitutes
SECRETARIAL
•Bates
•S&NB&G (split assignment)
•Substitutes
TRANSPORTATION
•Bus Drivers
•Sub Drivers
All Departments
Telephone: 426-4623

Addeco
THE EMPLOYMENT PEOPLE
SECRETARIES, USE YOUR SKILLS!
A variety of positions available to experienced secretaries with Word, Excel, and Access. Must have 2-3 years previous experience. Great working environments, top pay and excellent benefits.
Call 975-2342 to set up an interview.
Addeco
THE EMPLOYMENT PEOPLE
FACTORY WORK
Addeco is now seeking qualified individuals to fill immediate temporary and temp-to-perm positions. All three shifts available in Jackson Road area. OT available. Applicants must have reliable transportation, I.D. and solid work history.
• Assembly
• Bending
• Warehouse
Call 975-2342 for details.
SCHOOL BUS DRIVERS
Dexter Community Schools Needs You
WOULD YOU ENJOY?
• Summers Off
• School Year Schedule
• \$12.75/hr. to Start
• Paid Holidays
• Benefits/Pension Plan
• Paid Training
• License Fee Paid
• Open Bus Routes Available
• Substitute Positions Available
• Cash bonus for those with CDL BP with airbrake
• Must have good driving record & meet all CDL requirements
WE TRAIN
• Applications Now Being Accepted at Our Main Office
DEXTER COMMUNITY SCHOOLS
7714 Ann Arbor Street
(734) 428-4314

General Help Wanted 600

BARTENDER
Wanted for Saline American Legion, evenings and weekends. Call (734) 429-7310 or pickup application at 350 W. Michigan Ave., Saline.

BE A HERO! CHANGE A BOY'S LIFE!
Seeking caring, responsible individuals to work with our developmentally disabled boys & men. Must be 18. Excellent medical & dental. Casual, fun work environment. Rewarding work. Please call Cathy, 734-476-9430.

BOOKSELLERS
NEEDED PART TIME who are energetic, love books and like serving the public. Apply now! Chelsea Little Professor Book Center 250 S. Main, (734) 433-2666

BURGER KING in Saline now hiring SHIFTS: Morning, Up to \$8.50/hour. Apply at 6190 West Michigan Ave., or call Don at (734) 944-9601.

BURGER KING in Saline now hiring CLOSERS. Apply at 6190 West Michigan Ave., or call Don at (734) 944-9601.

CARPENTER
Join one of the leading building companies in the Washtenaw County area. Work 12 months of the year, competitive wages, benefits. Minimum three years full time experience. 734-478-5294

CASHIER/HOST
\$8-\$9.00 Days (734) 475-7714

CLERK
Full time, \$8-\$10 hr. Benefits, am shift. Mon-Fri. (734) 769-0655.

CLASSIFIED ADS
PRODUCE RESULTS

General Help Wanted 600

C.E.N.A.
\$10.25-\$11.25/hr
Are you caring and possess a positive attitude? If so, you would fit perfectly with our nursing team at Heartland Health Care Center of Ann Arbor. We are seeking nursing assistants who are certified, or are eligible to take the state competency exam. Full time, part time, and contingent positions are available. We offer medical, dental, 401k, paid vacation/sick leave, personal time, free uniforms, weekend premium, sign-on bonus, and tuition assistance.

Apply in person or fax resume with salary requirements to:
HUMAN RESOURCES
HEARTLAND HEALTH CARE CENTER
4701 E. HURON RIVER DR.
ANN ARBOR, MI 48105
FAX: 734-677-5857
PH: 734-975-2600

COPIER TECH
Experienced in Mita and/or AB Dick or we are willing to train a mechanically inclined person. Full time with benefits. (734) 971-7050.

DISHWASHER
\$8-\$9
Full or part time. (734) 475-7714

CLASSIFIEDS GET RESULTS! Call Heritage Newspapers today. CLASSIFIEDS SELL

General Help Wanted 600

CUSTOMER SERVICE/INSIDE SALES
Full time. Knowledge of automobile models helpful. A positive work environment and excellent benefits. Immediate openings. Call Glass Doctor, Ann Arbor 734-477-6990.

DAIRY FARM
Part/full time position. Must like animals. Experience helpful, but not necessary. Competitive pay. Paid vacation & sick days for full time. Call 734-426-3108

DIETARY AIDE
Full time, 6:30am-3pm and 4:45pm-2:45pm. Part time, 4:30pm-8:30pm. Full time with benefits. Both shifts are equal. Differential. Contact Kim or Ann (734) 429-9401 ext. 3143.

General Help Wanted 600

DELI MANAGERS
Busch's is seeking Assistant or Deli Managers who want challenge and fun as part of their career. Candidates will help manage deli, merchandise, do inventory and be responsible for total deli operations. Experience in deli, restaurant/food service and a passion for great customer service is a must. Busch's offers excellent wages/benefits and a promise from within the company. Fax/send resume to Busch's, 565 E. Michigan Ave., Saline, MI 48176. Fax: (734) 944-4327. Voice: (734) 944-4382. E-Mail: chris.bocher@busch.com
LET CLASSIFIEDS HELP put that extra cash in your pocket.

General Help Wanted 600

DIRECT CARE AIDE
Full and part-time positions available. No experience needed. We offer personal time, training, health and dental plan. Flexible schedule. Competitive wages. Assist handicapped adults with everyday activities. 734-763-4864.

GENERAL LABOR
Enthusiastic, motivated individual with good driving record. Please call (734) 475-9484.

General Help Wanted 600

ENVIRONMENTAL SAMPLING FIELD TECHNICIAN
Position involves inside and out of state travel. Training provided. Must have a valid driver's license. Benefits. Send resume to P.O. Box 555, Manchester, MI 48156.

GET PAID TO WORKOUT!
A.M. Services is looking for a few highly motivated individuals to help with fall clean-ups. 734-973-0930.

General Help Wanted 600

EXTENDED BUS DRIVERS
\$13.09/hr. 21+ yrs. of age, good driving record, training available. A position in the Manchester Community Schools, 710 E. Main St., Manchester, MI 48156.

GRILL COOK
Experienced, must be able to cook breakfast. Good pay. Flexible hours. (517) 851-4147. Ask for Dee.

General Help Wanted 600

FURNITURE WOOD REPAIR
Great opportunity for employment in growing local furniture restoration shop doing structural and finish repairs. Shop and on-site work. Need good driving record. Woodmaster, Inc., 800-966-9772 or fax resume: 734-426-9481.

CALL TODAY
Heritage Advisors here to help you!

General Help Wanted 600

INSURANCE AGENT NEEDED
for large Personal Lines book. 734-971-1006 or 734-429-7222 evenings.

General Help Wanted 600

INSURANCE PERSONAL LINES CSR.
Need experience and computer skills. 734-971-1000 or 734-429-7222.

PALMER FAMILY FORD MERCURY IN CHLSEA

Through the years we have continued to grow and expand. As a result we are seeking out the right individuals for the following positions:

- Cashier/Receptionist
- Auto Detailer/Prep
- New Car Sales
- Custodian
- Used Car Sales
- Service Technician

We offer excellent hours, competitive pay and positive working environment. Call today!

PALMER
FAMILY FORD-MERCURY • CHLSEA, MI
(734) 475-1301

JUMPSTART YOUR CAREER WITH A LEADER

Flagstar Bank is the largest independent savings institution headquartered in Michigan. We have banking centers located throughout southern and western Michigan and plan tremendous growth in the next year. We have the following positions available at our branch in Chelsea.

Teller/Customer Service Representative

Full and part time positions available. Customer Service Rep requires previous retail banking experience. Both positions require excellent customer service skills.

Our full time positions offer excellent benefits including medical, dental and life insurance, company matching 401(k), vacation, educational assistance, paid holidays and sick days. If you are interested in these great career opportunities, please call 1-877-632-8403 ext. 500.

www.flagstar.com
Equal Opportunity Employer

FLAGSTAR BANK

Need help with fix-up or home improvement projects? Call a local company from our

Business and Service Directory

Place Your Ad Today!

The Dexter Leader/The Chelsea Standard - Deadline Monday, 4 p.m.
The Saline Reporter/The Milan News-Leader - Deadline Monday, 5 p.m.
The Manchester Enterprise - Deadline Monday, 5 p.m.
1-877-888-3202

Brick, Block/Cement 012

CONCRETE & MASONRY

Footings & Block Garage/Bam Driveways Backhoe/Dazer/Trucking 734-429-1795
Insurance
MIKE COOK

CONCRETE WORK
Basement and Garage Floors Driveways, Sidewalks, Pole Bams, Footings, Block
Quality work - Insured
No Job too Big or Small
(734) 429-3000

LOST FOUND
The beloved family pet has disappeared - or have you found a little puppy that is looking for its family? Our page are read by more families than any other newspaper. Call Heritage Classifieds.

MASTERCARD IS WELCOME! VISA IS WELCOME!

OLD WORLD MASONRY

- Chimney Cleaning
- Rebuild
- Brick
- Block
- Concrete

New homes & restorations
734-426-8532

Ceramic Tile 019

KURUTZ TILE, MARBLE

Complete bath & kitchen Remodeling Wheelchair Accessible Custom Walk-in Showers
GLASS BLOCK
Ceramic Tile Installation & Repair. In-home shopping & design. Quality craftsmanship & Reputation.
Call CHARLES C. KURUTZ, Owner & Installer since 1979. Free Estimates & Full Guarantee.

1-800-930-4312

TILE INSTALLER
•Showers •Floors •Walls •Tub Enclosures •Fireplaces
Member of BBB
Free Estimates
(734) 665-6596

Cleaning Services 022

HOUSE-CLEANING

Servicing: Chelsea, Saline and Manchester areas

THE CLEANING CREW
Tracie Palmer
(734) 428-0653

INNOVATIONS HOUSEKEEPING
Full line of housekeeping services at affordable rates. Weekly, bi-weekly, monthly. Special occasions. Fully Insured-Bonded
(734) 498-3703

Dir/Stone/Sand 027

DRIVEWAY SPECIALIST
Limestone, gravel, topsoil
All materials available Backhoe, dozer & trucking
Concrete & Masonry 734-429-1795
Insurance
MIKE COOK

JEDIE FARMS TRUCKING
734-429-2417
Gary or Jason, Jedie. Custom Hauling Sand, gravel, topsoil, mulch, limestone, field stone and bark grading Delivery and Removal Check our prices! Guaranteed Quantities IMMEDIATE DELIVERY

LIMESTONE GRAVEL/DIRT
All size loads available We also spread Quantity Discount Super topsoils Excavating
Trucking-Concrete SALINE
STONE AND DIRT (734) 429-3000

Electrical Contractors 033

MANCHESTER ELECTRIC, INC.
Contracting and In-Home Service
(734) 428-8243

CALL CLASSIFIEDS FOR RESULTS! CALL CLASSIFIEDS FOR RESULTS! CALL CLASSIFIEDS FOR RESULTS!

Excavation 036

RDH OUTDOOR SERVICES
Top Quality Excavating TOLL FREE 1-877-933-4464
• Building site Prep
• Construction Driveways
• Licensed Septic system contractor
• Land clearing
• Drainage Systems - New or repairs
• Pond digging or cleaning
• Driveways installed, repaired & maintained

General Contractors 048

Decks-Driveways-Dir

Concrete Removal Wood Fencing Insured and Licensed
R.E. Davis Const.
1475 S. State St.
Ann Arbor, MI 48104
734-662-5523; 944-0894

Handyman 050

GUARANTEED HOME REPAIR

On Time Service For Anything Your Home Needs!
Call Tim at: 734-944-6874

HOME REPAIR SERVICE
Attention to detail in your home. Painting, Drywall, Plaster, Repairs, Remodeling, Plumbing and Electrical Repairs. General home maintenance, family business. (734) 429-3143

Handyman 050

HOUSE MAINTENANCE & SEAL COATING
Plumbing, Electrical, Tile Floors, Hot Water Heater Replacement
Seal Coating, Flat Roofs & Driveways, Water-proofing Damp Basement walls.
PAINT CRAFTERS
Jeff Stone
734-429-3880

LIGHT HOME REPAIR
Plumbing, Sinks, Faucets, Etc. Drywall Interior Painting Furniture Repair Light Hauling
Call 734-428-7943 Larry Gonyer

SPECIALIZING IN SMALL HOME REPAIRS
Shelving, Molding, Painting, Cabinets, Plumbing, Gutters cleaned & sealed and General Repairs
Call Tim McConnell 734-428-8137

HERITAGE NEWSPAPERS CLASSIFIEDS
Will get results fast. Call today for the best prices in town.

Home Improvement 052

B & B REMODELING, INC.

Quality workmanship for any of your remodeling needs. Also new construction. Licensed & Insured
734-475-9370

DOUBLE-D Building & Remodeling
Complete Remodeling, Additions, Bathrooms, Kitchens, Painting & Siding. Free Estimates. One Call Does It All! (734) 426-4046

HOME IMPROVEMENT & GENERAL MAINTENANCE
Doors, windows, siding, decks, remodeling, dry wall, painting, etc. Quality workmanship. call Don at: (734) 475-1907

HOME IMPROVEMENTS
New Garages & Pole Bams
Roofing, concrete & masonry, backhoe & dozer & trucking 734-429-1795
Insured
MIKE COOK

Home Improvement 052

MIKE SPENCE CONSTRUCTION

Additions, Garages, Finished Basements, Decks, Remodeling/Repairs
517-851-7169
Licensed and Insured

REMODELING SPECIALIST
Additions, Window and Door Replacement, Dormers, Kitchens, Flat Cement Work
Licensed & Insured
Forster Construction Co.
(734) 429-5498

SUNRISE CONSTRUCTION CO.

Additions, Kitchens, Baths, Screen Porches, Decks, Basement and Rec. Rooms, Older Homes A Specialty. Over 30 Years Experience. Licensed Builder
Call Dave or John (734) 368-4233

DID YOUR NEW CAR ARRIVE?
Let Classifieds help sell your used vehicle.

Lawn Service 057A

BUSH HOGGING LEAF CLEANING LAWN SERVICE FIELD MOWING

Free Estimates Fully Insured
1-800-653-5173

DO YOU MAKE THESE MISTAKES?
Never change your oil. Never replace your air filter or plugs? We can make that lawn equipment last longer! Call Pinckney Small Engines, (734) 878-3233. Pick up & delivery available. **FAIL CLEAN-UP.**

Leaves & Gutter cleaning. Free Estimates. Insured
(734) 475-9987.

We have ads from places in Upper Michigan, Florida, Myrtle Beach, California. To rent, lease or buy. Give us a call and be on your way. Call Heritage Classifieds today.

Lawn Service 057A

HAYNES HOME SERVICES
Complete Fall & Winter Preparation. From leaf clean up to gutter cleaning and snow removal (only snow blowers used). (734) 428-1247

Painting/Decorating 064

HOME PAINTING SERVICE
Attention to detail in your home. Painting, drywall, plaster repair, remodeling, plumbing & electrical repairs. General home maintenance. Family business. (734) 429-3143.

PAINT CRAFTERS JEFF STONE

734-429-3880

PAINT CRAFTERS JEFF STONE

734-429-3880

IT'S A FACT!
Classified Ads Sell

Painting/Decorating 064

TERESA'S PAPERWORKS
•Wallpaper Installation •Reasonable Rates •Free Estimates •15 Years Experience (734) 279-1614.

Tree Service 089

A-1 TREE SERVICE
Tree Transplanting & Sales Tree, Shrub, & Shump Removal and Trimming Insured (734) 426-8809

A-1 TREE SERVICE
Tree Transplanting & Sales Tree, Shrub, & Shump Removal and Trimming Insured (734) 426-8809

TIMBER TREE SERVICE
Residential, Commercial Tree trimming, removal, topping, storm damage and lot clearing. Fully Insured. Free Estimates. Deon, 734-475-3882 Eric, 734-475-1631

FIND IT!

BUY IT!

SELL IT!

CLASSIFIED!

King Crossword

1	2	3	4	5	6	7	8	9	10	11
12				13			14			
15				16			17			
18				19						
20			21		22			23	24	25
			27	28			29	30		
31	32	33					34			
35					36		37			
38					39	40		41	42	43
				45			46		47	
48	49	50	51						52	
53						54			55	
56						57			58	

ACROSS

1 Upper limit
4 Oom follower
7 Skater Harding
12 In the manner of
13 Past
14 Entangled
15 Round Table address
16 Jam-packed
18 Prior night
19 Western resort lake
20 Antelope's playmate
22 Our uncle
23 Saled fish
27 Suitable
29 Sports jacket
31 Stupely
34 Martini garnish
35 Past
37 Caustic solution
38 Basin accessory
39 Guitar's kin
41 Charon's river
45 Fair of hair
47 That girl
48 Ice cream favorite
52 "Three Men _____"
53 Sound portion.
54 Martial arts film star
55 Unclean digs

DOWN

1 Looked over, slangily
2 Breathing
3 Cole Porter subject
4 Treaty
5 Over-whelmingly shocked
6 Commotion
7 Receive
9 Turn (traffic sign)
10 Mr. Brynner

11 The whole enchilada
17 One barbershop tool ...
21 ... and another
23 Hoffmann output
24 9mm submachine gun
26 Western st.
28 Live
28 See 55-Across
30 Powell co-star
31 Copper head
32 Kitten cry
33 Nay canceler

36 Needing sharpening
37 Of a pre-Easter period
40 Eucalyptus eater
42 Items from afar
43 Streland flick
44 Inside shots?
45 Greets the villain
46 Action
48 Corvine call
49 Shade
50 Versified tribute
51 Spanish heho

Answers To This Week's King Crossword

S	T	E		O	N	L		S	O	E	M
A	L	S		E	E	T		O	I	D	N
V	N	O		E	I	V		T	O	O	H
W	E	H		O	N	O	T	E			
X	A	I	S	E	K	N		E	M	E	
				E	A	T		O	N	O	E
E	A	I	L	O				E	Z	V	N
H	E	Z	V	I	S			I	D	V	
V	N	O	I	M	V	S		B	E	E	O
				B	O	H	V		E	A	E
T	T	N	E	X	C	O	H		O	I	S
T	N	O	E	V		O	F		V	I	V
V	A	N	O	I		H	V		I	D	V

BUSINESS SERVICE CONSUMER GUIDELINES

Please follow these guidelines when contracting with advertisers in this Directory:

Advertisers under certain headings may be required by law to be licensed. Check with the proper state agency to verify if license is needed.

Check the references of the business and/or refer to the Better Business Bureau.

Get all estimates and work orders in writing. Get the full name, address and phone number of the party you are doing business with.

Pay by check or money order and get a receipt for ALL services and deposits. Keep ALL sales receipts.

Inspect all work thoroughly before final payment is made.

If You Are Not Satisfied With Work Performed, Please Write:

HERITAGE NEWSPAPERS BUSINESS & SERVICE DIRECTORY
One Heritage Place, Suite 100
Southgate, Michigan 48196

General Help Wanted 600

DRIVERS
CDL A or AH

Who is going to make sure that you are taken care of?

WE ARE!!
Local Bureaus
Home Every Day
NO TOUCH FREIGHT
Dock to dock and drop & hook!
MAJOR BENEFITS!
Respect for America's best industry along with earnings of

\$700 to \$1000/ WEEK

No lies,
No gimmicks & No Bull
Must have one year experience and a good MVR to qualify
1-800-819-2638

FITNESS ATTENDANT
Part time position at Manchester Fitness Facility. Flexible 4-15 hours per week including evenings and weekends. Responsibilities include: supervising workout area, maintaining equipment, reporting problems, assisting participants in the safe and proper use of equipment. Call Jeannine Montalvo, 734-428-0184 Monday-Thursday, between 8am-12pm.

LARRY SUZANNAH'S
Daytime waitress needed Tues.-Fri., 11am to 3pm. Call 734-428-1984 or stop in and see Mark.

General Help Wanted 600

GENERALIST CLERK
UNITED STATES DISTRICT COURT
ANN ARBOR, MICHIGAN

Salary potential to \$47,000. See vacancy announcement @ www.misd.uscourts.gov EOE

GFG Dynamation an Ann Arbor based manufacturing company is seeking an individual to work in the Materials Department. Duties will include the ability to interpret simple documents operate electronic manifest system lift up to 75 lbs. Standing & waiting required 85% of the workday. Previous experience with Haz Mat shipping helpful Day shift. Wage based on experience.

Fax resume to: 734-769-7888
Materials Manager

GROUP LEADER
YOUNG TOTS

Center needs organized individual working toward degree in elementary ed. or CDA. Full time position, or mornings only, Mon-Fri. Or flexible program with excellent rates. \$7-98 per hr. plus benefits. (734) 998-0180

WORK FROM HOME up to \$1,500/mo. part time, up to \$5,000/mo. full time. 1-800-655-8320. www.pay4ever.com.

General Help Wanted 600

BINDERY ASSISTANTS
Full Time/
Great Benefits

- Good Wages
- \$1600 Sign-on-Bonus
- Extra 40 hours Vacation for 2nd/3rd Shifts
- 9% Shift Premium for 2nd/3rd Shifts
- Opportunities for Advancement

Thompson-Shore, Inc., a leader in quality book manufacturing, is looking for career candidates with experience. We are searching for dependable, self-motivated individuals who would like to work in a clean, safe, drug-free environment. At Thompson-Shore, we offer a wide range of benefits, which include:

- Profit Sharing
- Health, Dental, Vision, and Life coverage
- Paid Vacations/Holidays
- 100% Educational Reimbursement
- Childcare/Medical Flexible Spending Accounts
- 401K Plan with Employer Match
- Employee Stock Ownership Plan

Interested candidates looking to begin a career with a team-oriented company please mail a resume to or complete an application at: Thompson-Shore, Inc. 7300 W. Joy Rd. Dexter, MI 48130 EOE

General Help Wanted 600

HEALTHY NATURAL FOODS

Gain valuable experience in the fast growing natural foods industry. The People's Co-op of Ann Arbor is seeking energetic, motivated folks for paid positions as cashiers, stockers, data entry and to staff our exciting new coffee bar. Full and part time available. Flexible hours, competitive wages, potential for benefits. Experience not essential. Come enjoy our team! Apply in person at: The People's Food Co-op and Cafe Verde 734-769-0095 or e-mail at pfc@zzy.net

HUNGRY HOWIE'S
Now hiring full & part time drivers. Must be 18 years or older. Earn up to \$10/hour or more. Call: 734-439-1716 or stop in for interview at 6 W. Main.

HUNGRY HOWIE'S
Now hiring full & part time shift runners. Earn \$400-500/week. Must be 18 years or older. Benefits available. Call: 734-439-1716 or stop in for interview at 6 W. Main.

Position available at the Chelsea Retirement Community. Starts at \$8.88 with increase to \$9.98 after 90 days. Excellent benefits. Please apply at 805 W. Middle, Chelsea, or call 1-877-CALL-CRC. An Equal Opportunity Employer. M/F/H.

General Help Wanted 600

KENNEL ATTENDANT
Part time, some weekends & holidays. Approx. 20-25 hours. Saline/Milan area.
(734) 429-2375.

LAB TECHNICIAN
Filter test lab has entry level, full time position for person with college level science, strong math and mechanical skills. Consists of: set up and testing of various filters. Call Tina at: 517-822-8453 or fax resume to: 517-822-3695.

LEGAL SECRETARY
RECEPTIONIST
Downtown Milan law firm needs enthusiastic receptionist for retelling secretary receptionist. We need an organized, flexible person with excellent telephone in general secretarial skills, computer & word processing knowledge. Full or part time possible. Salary negotiable. Please submit resume/references to: Creal & Creal, P.C., P.O. Box 53, 18 W. Main Street, Milan, MI 48160.

LIFE GUARD - \$12/HR.
Chelsea School District 180 day School Year 7:30am-3:00pm
• Red Cross Lifeguard certification required
• Participation with students a must
• Additional evening/Sat. employment available
Send letter of interest & resume to: Iva K. Corbett Assistant Superintendent 500 Washington St. Chelsea, MI 48118 FAX: (734) 433-2218 email: icorbett@chelsea.k12.mi.us Until filled

General Help Wanted 600

LINE COOK
Upscale, evenings menu, Thurs.-Mon. Full or part time, year round or seasonal. Nice working conditions, benefits. Pontiac/Yacht Club, Pontiac, MI 48130

LUMBER HANDLERS
For flooring plant, must have good references and attendance, willing to work hard. For good pay, benefits & production bonus apply at FRAME HARDWOODS, 740 W INDUSTRIAL, Chelsea, MI.

LUTHERAN CHURCH in Petersburg seeks part time worship accompanist for first & third Sundays of each month; one AM service, competitive fee & mileage paid. Inquire at 734-279-1108.

MACHINE OPERATOR/ TRAINER
Rapidly expanding manufacturing plant Tier 1 automotive supplier west of Ann Arbor has immediate openings in the following areas:

- Thread Rolling Set Up
- Secondary Machine Operators

Applicants must have good mechanical aptitude, knowledge of micrometers, calipers, SPC and quality procedures. Overtime and shift work required. Excellent benefit package and competitive wages. Qualified applicants may send their resume or apply in person to:

Dextech 2110 Bishop Circle East Dexter, MI 48130 Attn: Human Resources

Applicants extended a job offer will be required to take and pass a drug screening.

General Help Wanted 600

BINDERY OPERATORS
Full Time/Great Benefits

Experienced Applicants will receive:

- Wage Commensurate With Experience
- \$1600 SIGN-ON BONUS
- Extra 40 hours Vacation for 2nd/3rd Shifts
- 9% Shift Premium for 2nd/3rd Shifts
- Immediate Health/Dental/Vision/Life Insurance
- Immediate Vacation Accrual

Available positions:

- Sewing Machine Operator (2nd)
- Stamper Operator (3rd)
- Cutter Operator (1st)
- Jacketing/Shrinkwrap Operators (2nd/3rd)

Thompson-Shore, Inc., a leader in quality book manufacturing, is looking for career candidates with experience. We are searching for dependable, self-motivated individuals who would like to work in a clean, safe, drug-free environment. At Thompson-Shore, we offer a wide range of benefits, which include:

- Profit Sharing
- Paid Vacations/Holidays
- 100% Educational Reimbursement
- Childcare/Medical Flexible Spending Accounts
- 401K Plan with Employer Match
- Employee Stock Ownership Plan

Interested candidates looking to begin a career with a team-oriented company please mail a resume to or complete an application at: Thompson-Shore, Inc. 7300 W. Joy Rd. Dexter, MI 48130 EOE

General Help Wanted 600

MACHINE REPAIR/ MAINTENANCE

A state-of-the-art manufacturing company in Ann Arbor (west of Ann Arbor) seeks an experienced person for a machine repair/maintenance position. The desired candidate should have five years experience in plant and machine maintenance/mechanical repair. Knowledge of machine mechanics, blue print reading, welding and fabrication, and operation of machine tools used to make, modify, and/or repair machine components is also required. Candidate must be willing to work all shifts and must be self-motivated, organized, and committed to continuous improvement. Overtime and schedule flexibility is a must. This is an expanding company where a person can grow within the company.

Qualified applicants may send resume with wage history or apply in person at:

Dextech 2110 Bishop Circle East Dexter, MI 48130 Attn: Human Resources

Applicants extended a job offer will be required to take and pass a drug screening.

General Help Wanted 600

MAINTENANCE HELPER

Full time position working 11:00am to 7:00am. On the job training provided. Duties include routine maintenance of facility and grounds, providing security and transportation. Qualified candidates must be able to obtain a CDL license. Starting wage of \$9 plus \$3.35 shift premium. Apply at: Chelsea Retirement Community, 805 W. Middle, Chelsea, or call 1-877-CALL-CRC. An Equal Opportunity Employer. M/F/H.

MATERIAL HANDLER/ PACKAGING
Local book manufacturer looking for energetic individuals willing to learn new skills & interested in starting a career today!

Benefit from:

- Great Weekly Pay + Raises
- All Shifts
- Shift Premiums
- Clean Environment
- \$5 Referral Bonus
- Receive Cash Bonus \$3 Apply Today!

8955 Eisenhower Pkwy. Colonia Plaza Ann Arbor Picture ID & Social Security Card Required SPHERION

MECHANICALLY TALENTED PERSON
Wanted to work in equipment rebuilding facility. Must be reliable. Will train the right person. Competitive salary, medical, dental, 401K benefits. Call (734) 426-3704 for appointment.

General Help Wanted 600

PLATEMAKER
2nd Shift
Full Time/Great Benefits
\$1600 SIGN ON BONUS

Thompson-Shore, Inc., a leader in quality book manufacturing, has an opening for an experienced Platemaker on the afternoon shift. Qualified applicants must have good communication skills and good organizational skills. We are searching for dependable, self-motivated individuals who would like to work in a clean, safe, drug-free environment.

At Thompson-Shore, we offer a wide range of benefits, which include:

- 9% Shift Premium for 2nd/3rd Shift employees
- IMMEDIATE Health/Dental/Vision/Life Coverage
- IMMEDIATE Vacations
- Accrual + 40 additional hours for 2nd Shift employees
- Profit Sharing
- 100% Educational Reimbursement
- Childcare/Medical Flexible Spending Accounts
- 401K Plan with Employer Match
- Employee Stock Ownership Plan

Interested candidates looking to begin a career with a team-oriented company please mail a resume to or complete an application at: Thompson-Shore, Inc. 7300 W. Joy Rd. Dexter, MI 48130 EOE

RETAIL SALES
Vogel's & Foster's Clothing Store is now interviewing for all seasons, evening and weekend sales positions. Looking for mature, people oriented person who demonstrates strong attention to detail. See Mike at:

107 S. Main, Chelsea or call 734-475-1606

Comfort Inn & Conference Center

Our new facility will soon be ready to open and we need smiling faces and outstanding attitudes to showcase our Chelsea heritage. We are interviewing for all positions, so drop by our temporary office and introduce yourself. We are located in the Huron River Area Credit Union in the Chelsea shopping Center, 1140 S. Main St.

Positions available are:

- Front Desk Representatives
- Room Attendants/Laundry
- Maintenance
- Night Auditor
- Banquet Service
- Kitchen & Prep

We look forward to meeting you!!

Comfort Inn
WOE/M/F/H/V

Mancina's
is coming soon to Saline!

Immediate employment
available for training at the Ann Arbor East location.

Hiring full and part-time.
Full-time employees receive the following benefits:

- Health Insurance
- IRA with matching plan
- Flexible schedule
- Paid vacation
- Christmas/Incentive bonus

Come in to apply at:
2883 Carpenter Rd. Ann Arbor
Afternoons only after 2pm
Ask for Barb or Steve

Mancina's

New & Used Car Sales
People needed at Spirit Ford in Dundee. We are currently expanding our sales force. No experience necessary. We will train the right individual. This is a great opportunity to be with a leading organization in a high growth area. Flexible hours, great pay plan & benefits. Call Mr. Blasky to schedule an interview, (734) 529-5521.

Spirit Ford INC.
U.S. 23 & M-50 Junction
Dundee, MI

IT'S EASY WHEN YOU CALL CLASSIFIEDS

ACT NOW FOR

- Substantial Income
- Flexible Work Schedule
- Excellent Training
- Experienced Management
- Excellent Facilities and Technology

Edward Surovell Realtors is a distinguished, professional organization that plays a leading role in area real estate sales. A profession that rewards individual initiative and service.

For more information, call Jim Damron in Saline and Milan at 734-429-2200 or Steve Esauades in Chelsea and Dexter at 734-475-3737 E.O.E.

EDWARD SUROVELL REALTORS

MR. PIZZA
Management position. \$30-40K salary. Vacation, medical, 401K, partnership opportunities. Send resume to: 4128 Ridgewood Ypsilanti, MI 48197 734-635-4375

SALES PERSONNEL
Part/ full time, full days required. Please inquire in person:
The Calico Cat Book & Gift Shoppe 117 S. Ann Arbor St. Saline

CLASSIFIEDS GET RESULTS! Call Heritage Newspapers today.

PATIENT SERVICE REPRESENTATIVE. EMERGENCY SERVICES

You can receive the benefits and wage of Ann Arbor and work in Saline.

Saline Community Hospital has an immediate opening for a reliable individual to work part-time evenings in the Emergency Department. This clerical position requires computer and organizational skills for patient registration and other office duties.

As a member of St. Joseph Mercy Health System, we offer an excellent salary and benefit package. Send resume or contact: Saline Community Hospital, Attn: Human Resource, 400 W. Russell St., Saline, MI 48176; fax 734-429-4662

HARVEST

the Savings

From produce to firewood,
you can find a bountiful
harvest of deals on items you
need every time you browse
the Heritage Classifieds.

General Help Wanted 600

PRESS OPERATORS
2nd/3rd shift
PRESS ASSISTANTS
3rd shift
PLATEMAKER
2nd shift
Full Time/Great Benefits
Shift Incentives

WE WANT YOUR
EXPERIENCE & EXPERTISE

•WAGE COMMENSURATE
WITH EXPERIENCE
•\$1600 SIGN-ON BONUS
•EXTRA 40 HOURS
VACATION FOR
2nd/3rd shifts
•9% Shift Premium
•IMMEDIATE Health/
Dental/Vision/
Life Insurance
•IMMEDIATE Vacation
Accrual

We are seeking career
candidates with EXPE-
RIENCE for positions in
our Press Department.
We are searching for
dependable, self-
motivated individuals
who would like to work
in a clean, safe, drug-
free environment. At
Thompson-Shore, we offer
a wide range of benefits,
which include:

- Profit Sharing
- Paid vacations/Holidays
- 100% Educational
Reimbursement
- Flexible Spending
Account
- 401K Plan with Employer
Match
- Employee Stock
Ownership Plan

Interested candidates
looking to begin a ca-
reer with a team-
oriented company
please mail a resume
to or complete an ap-
plication at:
Thompson-Shore, Inc.
7300 W. Joy Rd.
Dexter, MI 48130
EOE

RETAIL MANAGEMENT

Busch's is seeking out-
going Retail Manage-
ment Candidates for
Customer Service Man-
agement positions. Can-
didates will coordi-
nate guest service,
monitor service desk/
check lanes, schedule,
train, hire and manage
associates. Background
in customer service, re-
tail or cashier expe-
rience preferred. Exce-
lent compensation and
benefits including profit
sharing, 401K, and health
insurance. Send/fax re-
sume to Busch's/HR, 565
E. Michigan Ave., Saline,
MI 48176. Fax: (734)
944-4327. Voice: (734)
944-4352. E-mail:
chris.boosher@busch.com

RN's
\$19-\$22/hr
LPN's
\$16.50-\$19.25/hr
8 or 12 hr. shifts

Are you a dedicated
professional who has a
positive attitude and a
love for nursing? If so,
you would fit perfectly
with our current nursing
team at Heartland Health
Care Center of Ann Ar-
bor. We are seeking
caring individuals with
strong leadership skills
and a team approach
to nursing care. We have
openings for full time,
part-time, and contin-
gent staff. We offer
medical/dental, 401k,
paid vacations/sick/
personal time, weekend
premium, life insurance,
tuition assistance, and
sign-on bonus.

Apply in person or fax
resume with salary re-
quirements to:
HUMAN RESOURCES
HEARTLAND HEALTH
CARE CENTER
4701 E. HURON RIVER DR.
ANN ARBOR, MI 48105
FAX: 734-677-5857
PH: 734-975-2600

General Help Wanted 600

**SCANNER
OPERATOR**
Midnight Shift
Full Time/Benefits
\$1600 SIGN-ON BONUS
9% Shift Premium
Extra Week Vacation!
For Your Experience
We will offer:
•IMMEDIATE Health,
Dental, Vision, and
Life Coverage
•IMMEDIATE Paid
Vacations/Holidays

Thompson-Shore, Inc., a
leader in quality book
manufacturing, is looking
for an experienced ca-
reer candidate to join
our Press team on the
midnight shift. The
main responsibility of this
position is to produce
quality scans from re-
flexive web as well as
transverse copy while
maintaining production
standards. This position
is also responsible for
operating all scanning
equipment. We are
searching for depend-
able, self-motivated in-
dividuals who would like
to work in a clean, safe,
drug-free environment.

At Thompson-Shore, we
offer a wide range of
benefits, which include:

- 100% Educational
Reimbursement
- Childcare/Medical
Flexible Spending
Accounts
- 401K Plan with
Employer Match
- Employee Stock
Ownership Plan

Interested candidates
looking to begin a ca-
reer with a team-
oriented company
please mail a resume
to or complete an ap-
plication at:
Thompson-Shore, Inc.
7300 W. Joy Rd.
Dexter, MI 48130
EOE

RETAIL MANAGEMENT

Busch's is seeking out-
going Retail Manage-
ment Candidates for
Customer Service Man-
agement positions. Can-
didates will coordi-
nate guest service,
monitor service desk/
check lanes, schedule,
train, hire and manage
associates. Background
in customer service, re-
tail or cashier expe-
rience preferred. Exce-
lent compensation and
benefits including profit
sharing, 401K, and health
insurance. Send/fax re-
sume to Busch's/HR, 565
E. Michigan Ave., Saline,
MI 48176. Fax: (734)
944-4327. Voice: (734)
944-4352. E-mail:
chris.boosher@busch.com

RN's
\$19-\$22/hr
LPN's
\$16.50-\$19.25/hr
8 or 12 hr. shifts

Are you a dedicated
professional who has a
positive attitude and a
love for nursing? If so,
you would fit perfectly
with our current nursing
team at Heartland Health
Care Center of Ann Ar-
bor. We are seeking
caring individuals with
strong leadership skills
and a team approach
to nursing care. We have
openings for full time,
part-time, and contin-
gent staff. We offer
medical/dental, 401k,
paid vacations/sick/
personal time, weekend
premium, life insurance,
tuition assistance, and
sign-on bonus.

Apply in person or fax
resume with salary re-
quirements to:
HUMAN RESOURCES
HEARTLAND HEALTH
CARE CENTER
4701 E. HURON RIVER DR.
ANN ARBOR, MI 48105
FAX: 734-677-5857
PH: 734-975-2600

Call today!
Looking to sell car,
couch or cat? Call
Heritage Classifieds to-
day!

General Help Wanted 600

WEBER'S INN
Now Hiring
•WAITSTAFF
•BUSBOYS
•BARTENDERS
•HOST/CASHER
Apply within:
3080 Jackson Road
Ann Arbor

**WISHING AND
HOPING**
For that special adult to
care for me and my
friends at St. Louis Center
in Chelsea. We are for-
tunately disabled boys
and men that need a
"Big Brother or Sister"
to look out for us from
2pm-10pm or 10pm-
8pm. Part time, also
available. Excellent
benefits. Will train. Re-
warding, casual, fun
work. Starting wage of
\$7.75-\$8 per hr. plus
bonus program. Please
call today at
734-478-6430.

**Office/Clerical
Help Wanted 601**
needed by Saline-based
residential construction
company. Experience in
payables, payroll, gen-
eral ledger and excel-
lent spreadsheet skills
required. Work in a fun,
team-oriented environ-
ment with state-of-the-
art computerized sys-
tems. We offer a great
benefit package, in-
cluding profit sharing
and tuition reimburse-
ment. Fax resume with
salary requirements to
734-944-1330.

**ACCOUNTING
ASSOCIATE**
needed by Saline-based
residential construction
company. Experience in
payables, payroll, gen-
eral ledger and excel-
lent spreadsheet skills
required. Work in a fun,
team-oriented environ-
ment with state-of-the-
art computerized sys-
tems. We offer a great
benefit package, in-
cluding profit sharing
and tuition reimburse-
ment. Fax resume with
salary requirements to
734-944-1330.

BOOKKEEPER
Nonprofit seeks expe-
rienced bookkeeper. Full
time or part time. Full
time salary range
\$18-24K + benefits. EOE.
Send resume & cover
letter. Migrant Health
Promotion, 224 W.
Michigan Ave., Saline,
MI 48176.

BUSY CHIROPRACTIC
Office in the Milan area
is looking for someone
with six arms and 10
legs, able to do 10
Number One priorities at
one time. Computer skills
helpful. People skills a
MUST. Please FAX re-
sume to: (734) 439-7701.

DENTAL RECEPTIONIST/
ASSISTANT
Needed for busy Ann
Arbor Practice. Expe-
rience necessary, full time
with benefits. Call
Danielle (734) 996-9966.

**DIRECT CARE
PROVIDER**
Earn \$8.80 to \$10/ hour
while working in the
rewarding environment
of assisted living. Silver
Maples of Chelsea, Call
(734) 478-1499 ext. 404
for more information.
734-998-7201.
No phone call please.

CHIROPRACTOR SEEKS
Office Manager, part
time, mornings. Detail
oriented, great phone
and people skills. All
office duties and in-
surance billing. Must
have a computer
experience. Call
(734) 930-6990

**CUSTOMER SERVICE
REPRESENTATIVE**
Entry level. Challenging
work. Computer skills a
plus. Successful candi-
date will be personable
and cheerful. \$11/hr.
plus benefits. Fax re-
sume to: 734-213-2781.

RECEPTIONIST
For busy insurance
agency. Full time with
benefits. Basic compu-
ter/data entry knowl-
edge necessary.
(734) 971-1000.

ADMINISTRATIVE ASSISTANT

To the Executive Director and Board of Saline
Community Hospital, a unit of Saint Joseph
Mercy Health System. You will schedule
meetings, assist in presentation preparation,
take meeting minutes and interface with the
community. Must display excellent interper-
sonal, computer, organizational and com-
munication skills. Two year college a plus.
3-5 years experience preferred. Salary
range \$25,000-\$36,000. Submit resume to:
Saline Community Hospital, Attn: Human
Resources, 400 W. Russell, Saline, MI 48176.
Fax: (734) 429-4662.

Office/Clerical Help Wanted 601

OFFICE HELP
Local school supply
company needs full
time/part time, entry
level help. Varied tasks,
order entry, answer
phones, filing, etc. in a
busy but pleasant at-
mosphere. Please apply
Mon.-Fri. 8am-4:30pm,
south of I-94 across from
Blairstown at:
SCHOOL TECH, INC.
745 State Circle
Ann Arbor, MI 48106
EOE

OFFICE HELP &
Three-four days weekly,
typing required. Expe-
rience desired but willing
to train. Apply in person:
The Calico Book &
Gift Shoppe
117 S. Ann Arbor St.
Saline

RECEPTIONIST
needed for busy office
in Saline. Heavy phone
work, light typing. Mon-Thurs
8am-4pm. Sat. 9am-
1pm. Call today at:
(734) 665-8555

**TYPIST
PART TIME**
Three-four days weekly,
typing required. Apply
in person:
The Calico Book &
Gift Shoppe
117 S. Ann Arbor St.
Saline

**Medical/Dental
Help Wanted 602**

BUSY CHIROPRACTIC
Office in the Milan area
is looking for someone
with six arms and 10
legs, able to do 10
Number One priorities at
one time. Computer skills
helpful. People skills a
MUST. Please FAX re-
sume to: (734) 439-7701.

DENTAL RECEPTIONIST/
ASSISTANT
Needed for busy Ann
Arbor Practice. Expe-
rience necessary, full time
with benefits. Call
Danielle (734) 996-9966.

**DIRECT CARE
PROVIDER**
Earn \$8.80 to \$10/ hour
while working in the
rewarding environment
of assisted living. Silver
Maples of Chelsea, Call
(734) 478-1499 ext. 404
for more information.
734-998-7201.
No phone call please.

CHIROPRACTOR SEEKS
Office Manager, part
time, mornings. Detail
oriented, great phone
and people skills. All
office duties and in-
surance billing. Must
have a computer
experience. Call
(734) 930-6990

**CUSTOMER SERVICE
REPRESENTATIVE**
Entry level. Challenging
work. Computer skills a
plus. Successful candi-
date will be personable
and cheerful. \$11/hr.
plus benefits. Fax re-
sume to: 734-213-2781.

RECEPTIONIST
For busy insurance
agency. Full time with
benefits. Basic compu-
ter/data entry knowl-
edge necessary.
(734) 971-1000.

ADMINISTRATIVE ASSISTANT

To the Executive Director and Board of Saline
Community Hospital, a unit of Saint Joseph
Mercy Health System. You will schedule
meetings, assist in presentation preparation,
take meeting minutes and interface with the
community. Must display excellent interper-
sonal, computer, organizational and com-
munication skills. Two year college a plus.
3-5 years experience preferred. Salary
range \$25,000-\$36,000. Submit resume to:
Saline Community Hospital, Attn: Human
Resources, 400 W. Russell, Saline, MI 48176.
Fax: (734) 429-4662.

Medical/Dental Help Wanted 602

MEDICAL BILLER
needed for internal
medicine practice. Must
be energetic & orga-
nized, and have mini-
mum of three years
experience. Please send
resume to 2200 Green
Rd., Ann Arbor, MI 48105
or fax to 734-423-8590,
Attention: Mary Bondie.

MEDICAL RECORDS
full time medical records
position available for up
beat, organized & con-
scientious individual.
experience preferred,
but willing to train. Full
benefits. Please send
resume to 2200 Green
Rd., Ann Arbor, MI 48105
or fax to 734-423-8590,
Attention: Mary Bondie.

OFFICE NURSE
full time office nurse
needed for busy medical
practice, experience
required, must be team
oriented & dependable.
full benefits. Please send
resume to 2200 Green
Rd., Ann Arbor, MI 48105
or fax to 734-423-8590,
Attention: Mary Bondie.

**PHYSICAL
THERAPIST**
Contingent position
available with individ-
ualized home nursing
care. Must be willing to
see patients in the
Chelsea/Manchester
area. Call Sherry, (734)
971-0444 or fax resume
to: 734-971-1980.

**Domestic
Help Wanted 604**

BABYSITTER NEEDED
for two small boys, no
diapers, one day/week,
7:30am-5:30pm, flexible
days. \$8/hour. Refer-
ences, Transportation.
Ann Arbor/Dexter area.
(734) 747-7823.

BABYSITTER Variety of
responsibilities including
child care, driving,
household activities &
possibly light house-
keeping for busy family.
Hours flexible. Must have
own transportation. Ideal
for college students.
Please call: (734)
944-2119.

**NANNY - PART TIME,
EXPERIENCED** in our
Chelsea area home for
three children. Monday
and Wednesday all day.
We welcome mature
individuals light house-
keeping. Need safe,
dependable, reliable
\$5. Glass repair and food
available. No strikers.

ANTIQUE CHINA cabinet,
\$300. Antique china
server, \$300. Matching
set for \$500. Good
condition. Call (734)
944-1212.

CLASSIFIEDS GET RESULTS Call
Heritage Newspapers today.

**GOVERNMENT WILDLIFE
JOBS!** Great pay and
benefits! No experience
necessary. The ticket to
a dream job might really
be a score to protect
yourself, call the Federal
Trade Commission toll-
free, 1-877-FTC-HELP or
visit www.ftc.gov. This is
a public service mes-
sage from the FTC and
Heritage Newspapers.

NOW HIRING! Federal
and Postal Jobs! Call
The Federal Trade
Commission toll-free at
1-877-FTC-HELP to find
out how to avoid job
placement scams. Or
visit www.ftc.gov. This is
a public service mes-
sage from the FTC and
Heritage Newspapers.

CLASSIFIED SELLS SELLS!

**HOUSE CLEANING
BY DIXIE**
(734) 428-0620

**Employment
Information 606**

FOR SALE
700

FOR SALE
700

FOR SALE
700

FOR SALE
700

FOR SALE
700

FOR SALE
700

FOR SALE
700

FOR SALE
700

FOR SALE
700

FOR SALE
700

FOR SALE
700

FOR SALE
700

FOR SALE
700

FOR SALE
700

FOR SALE
700

FOR SALE
700

FOR SALE
700

FOR SALE
700

FOR SALE
700

FOR SALE
700

FOR SALE
700

FOR SALE
700

FOR SALE
700

FOR SALE
700

FOR SALE
700

FOR SALE
700

FOR SALE
700

FOR SALE
700

FOR SALE
700

FOR SALE
700

FOR SALE
700

FOR SALE
700

FOR SALE
700

FOR SALE
700

FOR SALE
700

FOR SALE
700

FOR SALE
700

FOR SALE
700

FOR SALE
700

FOR SALE
700

FOR SALE
700

FOR SALE
700

FOR SALE
700

FOR SALE
700

FOR SALE
700

FOR SALE
700

Antiques 702

ANTIQUE
ASSORTED & REFINISHED.
GREGORY AREA.
(734) 478-8010.

AT ATTIC
TREASURES ANTIQUES
you will find country shut,
furniture & many other
antiques. Always some-
thing of interest. Same
location 32 years. We
also buy select antiques.
10360 Moon Rd., Saline
(734) 429-4242

**MANCHESTER
ANTIQUE MALL**
116 E. MAIN
OPEN 7 DAYS
(734) 428-9357

WANTED
Antiques & Collectibles
Anything old
No big furniture
Call Jean Lewis
734-475-1172

Furniture 703

**KELLER OAK DINING TA-
BLE** 10 chairs. With two
leaves. 62 months old.
Paid \$5,000 will accept
at \$2,000. sectional
couch, tan leather.
Asking \$700. Deep Plum.
Good condition. \$500.
Coffee table new \$100.
Call (734) 944-8682.

**SOLID OAK match-
ing bedroom set,**
bunk beds, desk,
hutch, chair, very
good condition.
Please call (734)
426-1445.

**Computers/
Electronics 704A**

GATEWAY 2000 desk top,
complete system with
printer, subwoofer and
speakers. Windows 95.
\$500. Call (734)
944-1212.

**Sporting
Goods 707**

POWER RIDER with video,
works arms and legs.
\$75. (734) 429-2291.

**Pool Tables/
Accessories 707A**

GET READY for Christmas-
used pool table, Brun-
swick, seven foot, all
wood, 1/2 inch slate, good
condition. \$400 firm.
(734) 429-7787.

POOL
Above ground
24x4 round. Three quar-
ter hp pump. Line only
two years old. Good
condition. Buyer must
disassemble and move
\$150 or Best Offer. Call
evenings: (734) 429-2926.

ANTIQUE CHINA cabinet,
\$300. Antique china
server, \$300. Matching
set for \$500. Good
condition. Call (734)
944-1212.

CLASSIFIEDS GET RESULTS Call
Heritage Newspapers today.

**GOVERNMENT WILDLIFE
JOBS!** Great pay and
benefits! No experience
necessary. The ticket to
a dream job might really
be a score to protect
yourself, call the Federal
Trade Commission toll-
free, 1-877-FTC-HELP or
visit www.ftc.gov. This is
a public service mes-
sage from the FTC and
Heritage Newspapers.

NOW HIRING! Federal
and Postal Jobs! Call
The Federal Trade
Commission toll-free at
1-877-FTC-HELP to find
out how to avoid job
placement scams. Or
visit www.ftc.gov. This is
a public service mes-
sage from the FTC and
Heritage Newspapers.

CLASSIFIED SELLS SELLS!

**HOUSE CLEANING
BY DIXIE**
(734) 428-0620

**Employment
Information 606**

FOR SALE
700

FOR SALE
700

FOR SALE
700

FOR SALE
700

FOR SALE
700

FOR SALE
700

FOR SALE
700

FOR SALE
700

FOR SALE
700

FOR SALE
700

Tools/Machinery 708

**Look through
the great deals
in the Heritage
Classifieds and
soon you'll be
smiling
too!**

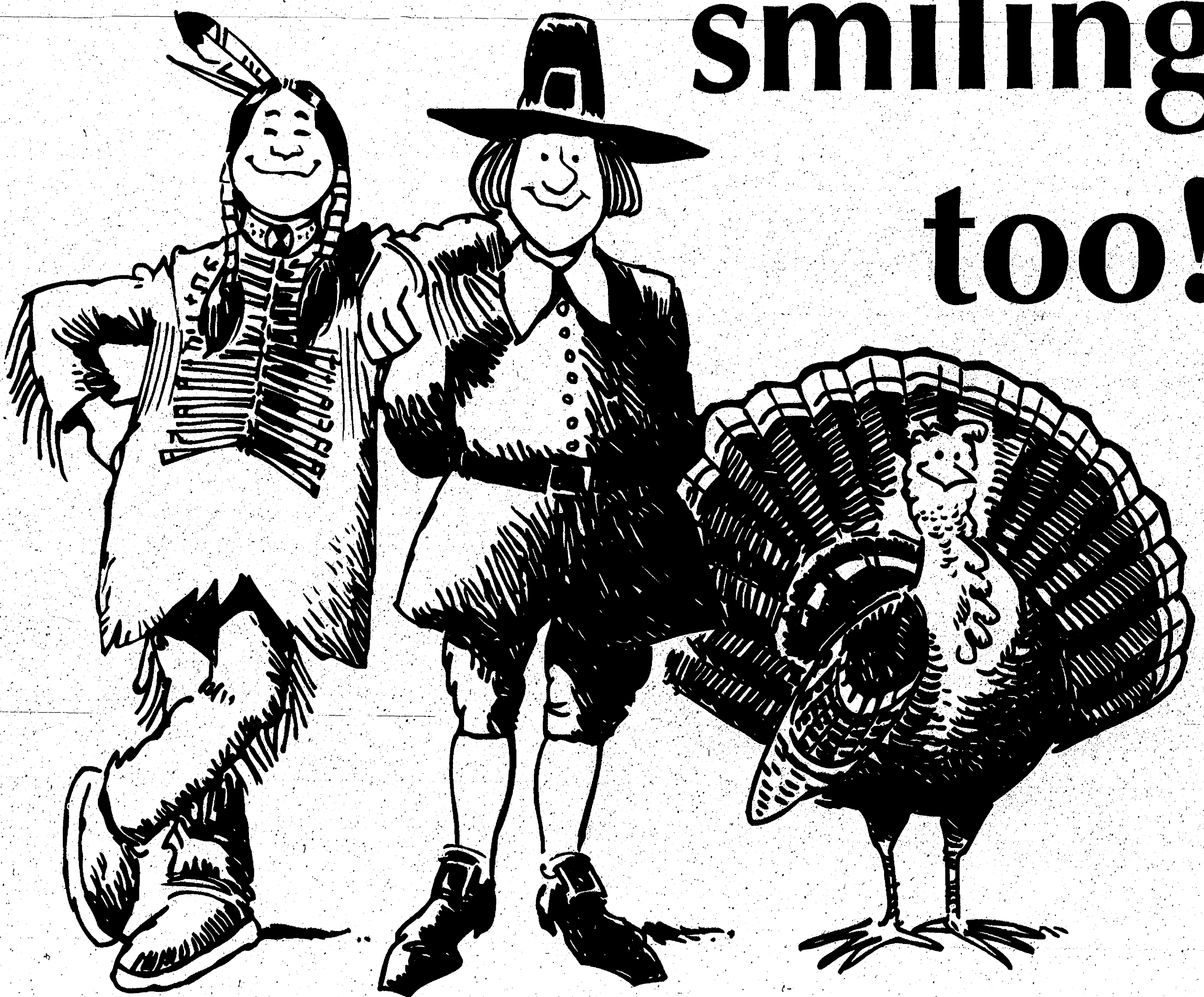

HOUSES OF WORSHIP

CHELSEA
Assembly of God
 First Assembly of God
 14900 Old US-12, Chelsea
 (734) 475-2615
 The Rev. James Massey
 Sunday: Sunday School, 10 a.m.;
 Worship Service, 11 a.m.
 Wednesday: Bible Study, 7 p.m.

Chelsea Christian Fellowship
 337 Wilkinson St.
 (734) 475-8305
 John Dambacher, Pastor
 Sunday: Sunday School, 9 a.m.;
 Worship Service, 10 a.m.;
 Evening Service 6 p.m.

Baptist
Faith Baptist
 Faith-In-Action Building
 Main Street, Chelsea
 (734) 475-7841
 Jack Story, Pastor
 Sunday: Worship, 10:30 a.m., 6 p.m.

North Sharon Baptist Church
 17999 Washburne Road, Grass Lake
 (734) 428-7222
 Bobby D. Toler, Pastor
 Sunday: Sunday School, 10 a.m.;
 Worship, 11 a.m.;
 Evening Service, 7 p.m.
 Wednesday: Bible Study, 7 p.m.

Catholic
St. Mary Catholic Church
 14200 Old US-12, Chelsea
 (734) 475-7561
 The Rev. Dr. William J. Turner
 Sunday Masses: Saturday, 4:30 p.m.,
 Sunday, 8 and 10 a.m.
 Weekday Mass: 9 a.m.
 Confessions: Saturday, 12-1 p.m.

Church of Christ
Church of Christ
 13661 E. Old US-12, Chelsea
 (734) 475-8458
 Sunday: Sunday School, 9:30 a.m.;
 Worship Service, 10:30 a.m.;
 Evening Worship, 6 p.m.
 Wednesday: Bible study, 7 p.m.

Stockbridge Church of Christ
 4783 S. M-52
 (517) 851-8141 or (517) 851-4334
 Sunday: Bible classes, 10 a.m.;
 Worship Services, 11 a.m., 6 p.m.
 Wednesday: Bible classes, 7 p.m.

Church of the Nazarene
Church of the Nazarene
 805 W. Middle St., in the Chelsea
 Retirement Community Chapel
 (temporarily)
 (734) 475-2626
 www.chelseanazarene.com
 Jeff Crowder, Pastor
 Sunday: Sunday School, 9:45 a.m.;
 Worship, 11 a.m.
 Wednesday: Small groups, 7 p.m.
 in homes.

Episcopal
St. Barnabas
 20500 Old US-12, Chelsea
 (734) 475-8818
 The Rev. Dr. Jerrold Beaumont
 Sunday: Christian Education, 10
 a.m.; Services, 10 a.m.
 Wednesday: Services, 8:30 p.m.

Free Methodist
Chelsea Free Methodist
 7665 Werkner Road, Chelsea
 (734) 475-1391
 Mearl Bradley, Senior Pastor
 Larry Lyons, Associate Pastor
 Jason E. Boyer, Youth Pastor
 Sunday: Traditional worship, 8:30
 a.m.; Sunday School, 9:50 a.m.;
 Contemporary worship, 11 a.m.;
 Evening Service, 6 p.m.
 Wednesday: Midweek services.

Lutheran
Faith Evangelical (WELS)
 8575 North Territorial Road, Dexter
 (734) 428-4302 or 428-8442
 The Rev. Mark Porinsky
 Sunday: Sunday School, 9 a.m.;
 Worship, 10 a.m.

Our Savior Lutheran
 1515 S. Main St., Chelsea
 (734) 475-1404
 The Rev. Dale Grimm
 Sunday: Heritage/Communion
 Worship, 8:15 a.m.; Education
 Hour, 9:30 a.m.; Celebration
 Service, 10:30 a.m.

St. Jacob Evangelical
 12501 Rietmiller Road,
 Grass Lake
 517-522-4187
 The Rev. Paul Huebner
 Sunday: Sunday School and Bible
 Class, 9 a.m.; Worship, 10:15 a.m.

Zion Lutheran
 3050 S. Fletcher Road, Chelsea
 (734) 475-8084
 David Hendricks, Pastor
 Sunday: Sunday School, 9 a.m.;
 Worship Service, 10:15 a.m.;
 Communion Services, first and
 third Sundays of every month.
 Tuesday: Aerobics, 6:30 p.m.
 Thursday: Aerobics, 6:30 p.m.

Methodist
First United Methodist
 128 Park St., Chelsea
 (734) 475-8119
 The Rev. Richard Dake
 The Rev. Jennifer Williams
 Sunday: Worship Services,
 8:30 a.m. and 11 a.m.
 Education hour, 9:45 a.m.

Manchester United
Methodist Church
 501 Ann Arbor Road, Manchester
 (734) 428-8495
 The Rev. Faye McKinstry

North Lake United
 14111 North Territorial Road,
 Chelsea
 (734) 475-7869
 The Rev. Wayne Hawley
 Sunday: Worship, 10:30 a.m.;
 Fellowship, 11:30 a.m.

Salem Grove United Methodist
 3320 Notten Road, Grass Lake

(734) 475-2370
 The Rev. Carolyn Harris and
 The Rev. Daniel Harris
 Sunday: Sunday School, 9:30 a.m.;
 Worship, 10:30 a.m.

Sharon United Methodist
 Corner M-52 & Pleasant Lake Road
 Manchester
 (734) 428-8430
 The Rev. Carter Garrigues-Cartelou
 Sunday: Sunday School, 9:30 a.m.;
 Worship, 10:30 a.m.

Waterloo Village
United Methodist Church
 Washington St., Waterloo
 Georgie Dack, Minister
 Sunday: Sunday school, 9:45 a.m.;
 Worship service, 11 a.m. country
 breakfast second Sunday each
 month. All you can eat. Free-will
 donation to building fund.

Chelsea Retirement Chapel
 805 W. Middle St., Chelsea
 (734) 475-8633
 The Rev. J. Gordon Schleicher
 Sunday: Worship service, 9:30 a.m.

Mormon
Church of Jesus Christ
of Latter-Day Saints
 Samuel Gines, President
 1330 Freer Road, Chelsea
 (734) 475-1778
 Sunday: Sacrament, 9:30 a.m.;
 Sunday school, 10:50 a.m.;
 Priesthood and Relief Society,
 11:45 a.m.

Non-Denominational
Baha'i Faith
 705 S. Main St., Chelsea
 (734) 475-2718
 Monday: Devotional meeting, 7 p.m.

Chelsea Hospital Ministry
 775 S. Main St., Chelsea
 (734) 475-1311

Covenant Church
 Anthony Dickerson, pastor
 50 N. Freer Road, Chelsea
 For events call: (734) 475-2508
 Sunday School: 9:30 a.m.
 Sunday Service: 10:30 a.m.
 Communion first Sunday of every
 month.

Immanuel Bible
 145 E. Summit St., Chelsea
 (734) 475-8936
 Theodore Ertle, pastor (Interim)
 Sunday: Sunday School, 9:30 a.m.;
 Worship, 10:45;
 Evening service, 6 p.m.
 Wednesday: Prayer service, 7 p.m.

Mt. Hope Bible Church
 12884 Trist Road, Grass Lake
 (517) 522-8182
 Joseph O'Neill, pastor
 Sunday: Sunday School, 10 a.m.;
 Morning Worship, 11:00 a.m.;
 Evening Worship, 6 p.m.
 Wednesday: Prayer fellowship
 7 p.m.

The Chelsea Church Calendar Is Sponsored by
JEFF mixes
CHELSEA MILLING COMPANY
 CHELSEA, MICHIGAN 48118

DEXTER
Catholic
St. Joseph Catholic
 Fourth and Dover streets, Dexter
 (734) 428-8483
 The Rev. Brendan Walsh
 Saturday: Weekend Liturgy, 5 p.m.
 Sunday: Liturgy, 8 and 10 a.m. and
 noon. Nursery open 10 a.m. to noon.

Episcopal
St. James
 3279 Broad St., Dexter
 (734) 428-8247
 The Rev. David Horning
 Sunday: Holy Eucharist, 8 a.m. and
 10 a.m.; nursery and Sunday
 school, 10 a.m.

Lutheran
Faith Lutheran (WELS)
 9575 N. Territorial Road
 (734) 428-4302 or 428-8442
 Mark Porinsky, pastor
 Sunday: Sunday School, 9 a.m.
 Worship service, 10 a.m.

Peace Lutheran
 8260 Jackson Road,
 Ann Arbor MI 48103
 (734) 424-0899
 (734) 424-0481
 The Rev. Larry Courson
 Sunday: Worship 8:30 a.m.
 Celebration, 11 a.m.;
 Sunday School & Bible Classes
 9:45 a.m.
 Wednesday: Fellowship Meal: 6 p.m.
 Evening Praise: 7 p.m.

Shalom Lutheran (ELCA)
 1740 E. M-36, Pinckney
 (734) 878-8859
 The Rev. Kurt Hitchens, pastor
 Sunday: 7:45 a.m. Traditional
 9:00 a.m. Celebration
 10:15 a.m. Education for all ages
 11:15 a.m. Family praise
 5:02 p.m. Youth night
 Wednesday: 6:00 p.m. Alive family program
 www.shalomelca.org

Methodist
Dexter United Methodist
 7643 Huron River Drive, Dexter
 (734) 426-8480
 The Rev. William Donahue,
 senior pastor
 The Rev. Stephen Bringhamner,
 assistant pastor
 Sunday: Worship, 8:30 and 11 a.m.

Presbyterian
Covenant Presbyterian

New Life Christian Center
 Call for location
 (734) 475-1147
 Erik Hansen, pastor
 Sunday: Worship, 11 a.m.

St. Vladimir Orthodox
 9900 Jackson Road, Ann Arbor
 (734) 761-7311
 The Rev. Father Paul Karas
 Sunday and Holy Days: Divine litur-
 gy, English and Slavonic, 10 a.m.

Presbyterian
Unadilla Presbyterian
 20175 Williamsville Road, Unadilla
 Joh Qiu, pastor
 Sunday: Sunday School, 10 a.m.;
 Worship, 11 a.m.

First Presbyterian Church
 On the Square in Stockbridge
 M-52 and M-106
 Sunday: Worship 11 a.m.
 Communion and Potluck
 First Sunday of the month

Quaker
Michigan Friends Center
 7748 Clark Lake Road, Chelsea
 Isabel Bliss, pastor
 (734) 475-9976
 Sunday: Unprogrammed meeting at
 10 a.m., first Sunday of each month;
 all other Sundays, 5:00 p.m.

United Church of Christ
Bethel Evangelical
 10425 Bethel Church Road
 (734) 428-8000
 The Rev. Richard Hardy

First Congregational-Chelsea
 121 E. Middle St.
 (734) 475-1844
 The Rev. David Cleaver-Bartholomew
 Sunday: Informal worship, 8 a.m.;
 Reg. worship service, 10 a.m.
 Nursery provided for
 10 a.m. service.

St. John's (Reger's Corners)
 12376 Waters Road, Chelsea
 (517) 456-7661
 The Rev. Nancy Doty
 Sunday: Sunday School and
 Worship, 9:30 a.m.

St. John's
 270 Bohne Road, Grass Lake
 Kris Abbey, pastor
 Sunday: Worship and Sunday
 School, 10:30 a.m.
 Communion first Sunday
 each month.

St. Paul
 14600 Old US-12, Chelsea
 (734) 475-2545
 The Rev. William Uke (Interim Pastor)
 Sunday: Church School for all ages,
 9:15 a.m.
 Worship service, 10:30 a.m.;
 Wednesday, Children's Choir, 6 p.m.
 Communion service, first Sunday
 of the month.

5171 Jackson Road, Dexter
 (734) 761-1999
 The Rev. Mark Vanderput
 Sunday: Sunday School, 9:30 a.m.;
 Refreshments 10:20 a.m.;
 Worship, 10:45 a.m.

Non-Denominational
Christian House of Prayer
 9949 McGregor Road
 Between Dexter & Pinckney
 (734) 426-0933
 Paul McKelvey, elder
 Ron Mannon, elder
 Sunday: Worship, 10 a.m.;
 Sunday School, 11 a.m.;
 Evening Service, 7 p.m.
 Thursday: Bible Study/Youth
 Group, 7:30 p.m.

Dexter Gospel
 2253 Baker Road, Dexter
 (734) 428-4915
 John O'Dell, pastor
 Sunday: Sunday School, 9:30 a.m.;
 Worship, 10:30 a.m., 6 p.m.

New Hope Christian Fellowship
 2207 Jackson Road, Ann Arbor
 (734) 761-7303
 Tim Wise, pastor
 Sunday: Worship 10:30 a.m.

Solo Community Christian and
Missionary Alliance
 1293 N. Zeeb Road, Ann Arbor
 (734) 682-7351
 Steve Murray, pastor
 Sunday: Worship service, 9 and
 10:30 a.m.; Jubilee adventure,
 10:30 a.m.

United Church of Christ
St. Andrew's
 7610 Ann Arbor St., Dexter
 (734) 426-8610
 The Rev. Gary Kwiatek
 Sunday: Worship, 8:15 a.m.;
 Coffee time, 9:30 a.m.; Worship
 and Sunday School, 10 a.m.

Webster United Church of Christ
 5494 Webster Church Road, Dexter
 (734) 426-5115
 The Rev. LaVerne Gill
 Sunday: Holy Communion, 8:00
 a.m.; Church School, 9:15 a.m.;
 Worship, 10:30 a.m.

If your church is in the
 Chelsea/Dexter area and is not
 listed here, telephone
 (734) 475-1371 to submit
 information. Information about
 next week's activities should be
 submitted by Friday.

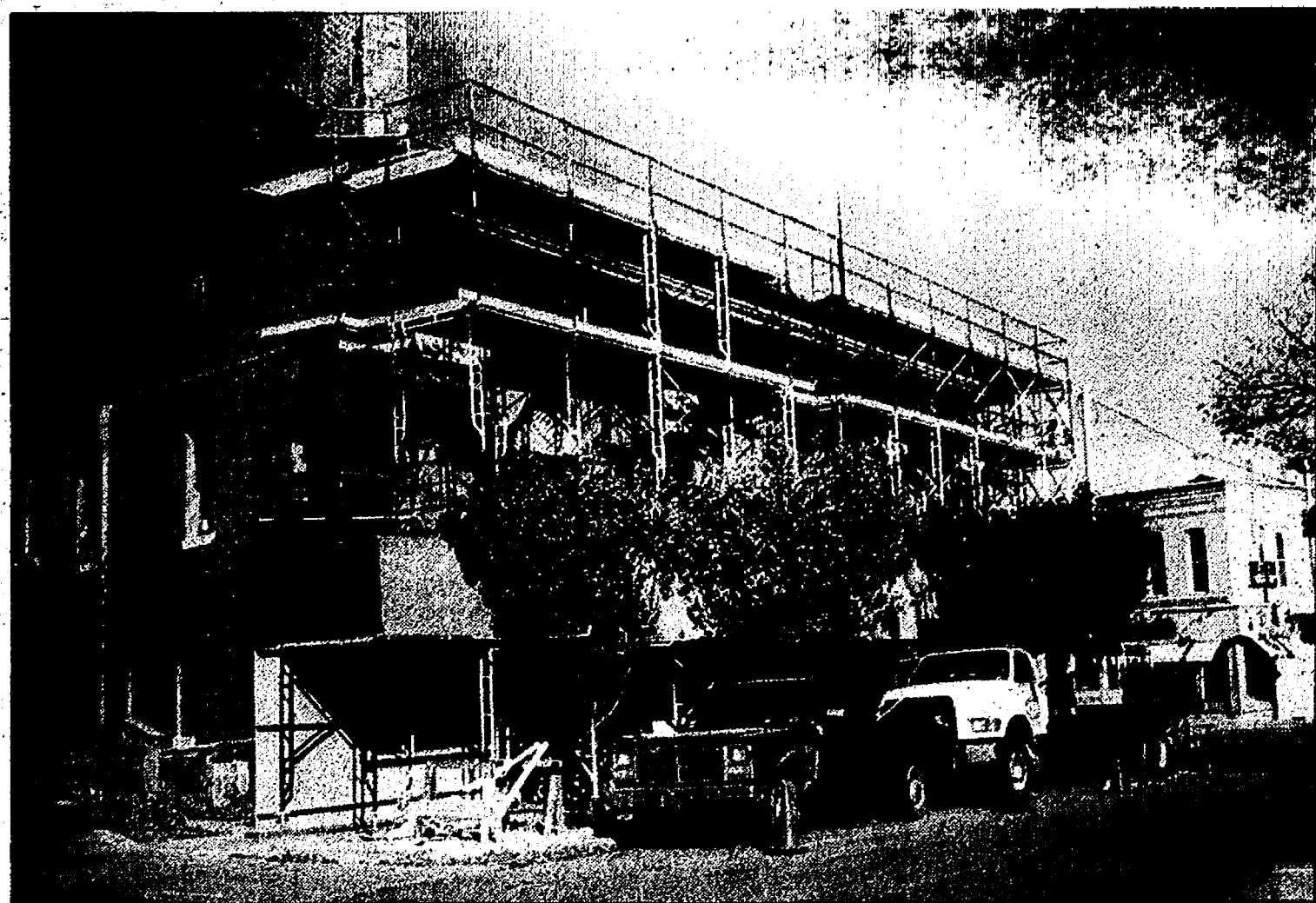

New Look
 The Washtenaw County 14-A District Courthouse is undergoing repairs to the roof and outside stonework. Interior marble that suffered water damage from the leaking roof also will be repaired. The building dates back to the early-1900s.

Auction to benefit St. Louis Center

St. Louis Center of Chelsea will hold its annual Fall Dinner and Auction Saturday at Chelsea Community Hospital's main dining room. The theme for this year is "Be A Hero To Our Boys."

This marks the 13th consecutive year for the event, which raises money for the St. Louis Center and its residents.

The evening begins with appetizers, silent auction bidding and review of live auction items from 6 to 7:30 p.m., followed by a full-course dinner at 7:30 p.m.

The live auction, facilitated

by Merkel Auctioneers, begins at 8:30 p.m. and runs for approximately an hour. Orchestra music will entertain the guests during the evening.

There are dozens of items up for auction this year, ranging from fine art, imported paintings, electronics, custom-made jewelry, handmade clothing, glassware, collectibles, memorabilia and much more.

The menu for the evening includes a main course choice of prime rib or fresh salmon.

Chelsea Community Hospital is located at 775 South Main St. in Chelsea. Cost for the

event is \$100 per person, \$150 per couple, or \$450 for a table of six. Seating will be assigned this year. Tickets are tax deductible.

This annual event is to provide the opportunity to help the developmentally disabled boys and young men of St. Louis Center. The center is located at 16195 Old US-12, just west of Chelsea.

For more information, to reserve tickets, or to donate an auction item, contact the center at 475-8430.

DEATHS

THOMAS J. BRADY
 Grayling
 Thomas James Brady, 50, died Oct. 30, 2000, at his residence in Grayling, following a brief illness.

Mr. Brady was born March 23, 1950, in Rochester, N.Y., the son of Thomas and Doris (Koerner) Brady.

He is survived by his wife, Mary Beth (Detting) Brady.

Also surviving are his son, Dean (Stephanie) Brady of Tracy, Calif.; son, Kelly (Tonny) Brady of Rochester, N.Y.; and three sisters, Karen Kenyon of Rochester, N.Y.; Barbara (William) Brooks of Gladwin, and Kathleen (Rick) Mahan of Sebastopol, Calif.

Mr. Brady is also survived by his brother, Michael (Kitty) Brady of Lantana, Fla.; a granddaughter, Megan; an aunt, Betty Brady of Penfield, N.Y.; and several nieces and cousins.

Mr. Brady had lived in Grayling for five years, where he was a professional at Grayling High School and provided special services to Tom Stevenson, a student at Grayling High School.

He also owned and operated a golf smithing business in Grayling.

Mr. Brady worked for Rochester Gas and Electric for 27 years before moving to Grayling from Honeyde, N.Y.

Mr. Brady enjoyed hunting, fishing, canoeing, golfing, camping and good times with his friends.

He was an active volunteer for Crawford County Habitat for Humanity.

He was a third-degree Knight in the Knights of Columbus No. 1982.

Mr. Brady took pride in his Irish heritage and was an enrolled member of the American Irish Research Institute.

Visitation was from 1 to 3 p.m. on Nov. 1, prior to the service at Sorensen Funeral Home. The officiating clergy were Chaplain Karen Henderlong, Sister Jean Umlo and the Rev. Rob Henley.

A Mass of the Resurrection will be held at St. Thomas of the Apostle Catholic Church in Rochester, N.Y., 10 a.m. on Nov. 4, with celebrant Bradler.

Memorial contributions may be made to Mr. Brady's grandchildren's educational fund at Citizens' Bank in Grayling.

Dodge Chapel, with the Rev. Ravin Gaston officiating.

ALEX ERESTEN
 Grass Lake
 Alex Eresten, 83, died Oct. 27, 2000, at Chelsea Community Hospital. He was born April 8, 1917, in Milwaukee, the son of Stephan and Mary Sophia (Excziphia) Eresten. He had been a resident of the Chelsea area for many years. Following retirement, he had lived in Harrison and Bradenton, Fla.

Mr. Eresten was the husband of Josephine D'Andrea, whom he married on May 31, 1941. He was father of Denise (Raleigh) Niblick of Palmetto, Fla.; Alexandra (Robert) Doolin of Stockbridge; Stephen Eresten of Chelsea; Annette Mellon (Michael Piper) of Sanford and Alex (Kim) Eresten of Grass Lake; grandfather of Michele Clay of Louisa, Ky.; Dan Ellenwood of Munnith, Michael Ellenwood of Chelsea; Jimmy Sweeney of Marshall, Zachary and Stacie Eresten, both of Chelsea; Renae and Sarah Mellon, both of Bradenton, Fla.; and five great-grandchildren. He was also the brother of Mary and uncle to many nieces and nephews.

Mr. Eresten retired from the Chrysler Proving Grounds. He was one of the original drivers before the facilities were established. He was also an avid hunter and outdoorsman.

Mr. Eresten was a veteran of the U.S. Army during World War II, starting his military career in the Cavalry, stationed in Kansas, and was transferred to the Motorcycle Corp. and then the Tank Corp. He was a tank commander during the D-Day invasion of Normandy.

Mr. Eresten was the past commander of Herbert J. McKune Post 31, American Legion of Chelsea, VFW Post 404 of Harrison, American Vets Post 22 of Bradenton, Fla., and American Legion Post 312 of Bradenton. He also was chaplain of DAV Post 18 of Bradenton.

Mr. Eresten will be sadly missed by his family and friends.

The family received friends at the Staffan-Mitchell Funeral Home in Chelsea, with military honors provided by Herbert J. McKune Post 31 Saturday. Expressions of sympathy may be made to Individualized Hospice or the Eresten family.

pitai. She was born on Dec. 11, 1909, in Chelsea the daughter of Albert and Christine (Bauer) Nicola.

Mrs. Seitz lived in Chelsea most of her life. She was a member of St. Paul United Church of Christ in Chelsea. She married Paul Seitz Nov. 2, 1933, in Chelsea, and she survives.

Other survivors include three sons, Eugene of Dexter, Melvin of Chelsea, and Raymond (Mary) of Kalamazoo; two grandchildren, Matthew and Mark; and several nieces and nephews. She was preceded in death by two brothers and two sisters.

Funeral services were held Saturday at Cole Funeral Chapel in Chelsea, with the Rev. William Uke officiating.

Burial followed at Oak Grove Cemetery in Chelsea. Memorial contributions may be made to St. Paul United Church of Christ.

ISABELL MAY KOCH
 Ann Arbor
 Isabell May "Bee" Koch, 90, died peacefully Oct. 28, 2000, at Hillside Terrace in Ann Arbor. She was born on Nov. 11, 1909, in Lenawee County, the daughter of Frank and Charlotte (Haviland) Frayer.

Mrs. Koch lived in Ann Arbor most of her life. She was a silent pillar and member of Grace Bible Church for many years. She graduated valedictorian of Britton High School, and was a devoted wife, mother, grandmother and great-grandmother.

On Jan. 29, 1938, she married Christian Koch in Coldwater, and he preceded her in death on Nov. 28, 1978.

Survivors include three sons, Paul (Rosemary), William (Ruth), Edward (Barbara) and one daughter, Ruth (Robin) Wright, all of Dexter; 10 grandchildren; 19 great-grandchildren (one expected); two sisters-in-law; as well as many nieces and nephews. She was preceded in death by three brothers and four sisters.

Funeral services were held Tuesday at Cole Funeral Chapel in Chelsea, with the Rev. Jack Glupker officiating. Burial followed at Beth-lehem Cemetery in Ann Arbor. Memorial contributions may be made to Grace Bible Church.

NORMA BERNHARD
 Formerly of Ann Arbor
 Norma Bernhard, 74, died Oct. 30, 2000, at St. Joseph Mercy Hospital in Ann Arbor. For arrangements, contact Staffan-Mitchell Funeral Home.

KATHERINE S. SEITZ
 Chelsea
 Katherine Seitz, 90, died Oct. 28, 2000, at Chelsea Community Hos-

How to feel good about that old car!

Donate it to Special Olympics Michigan

You can turn around those "old car blues" by donating your unwanted running or non-running vehicle to Special Olympics Michigan. Your car will be picked up anywhere in Michigan. You can receive a Tax Deduction for your car's full market value and have the satisfaction of knowing that your donation will help our athletes dream come true!

Call Toll Free Anywhere in Michigan
1-800-377-6636

Cash Contributions Always Accepted
1-800-245-9493

AccuWeather® FORECAST

7-DAY FORECAST FOR WASHTENAW COUNTY

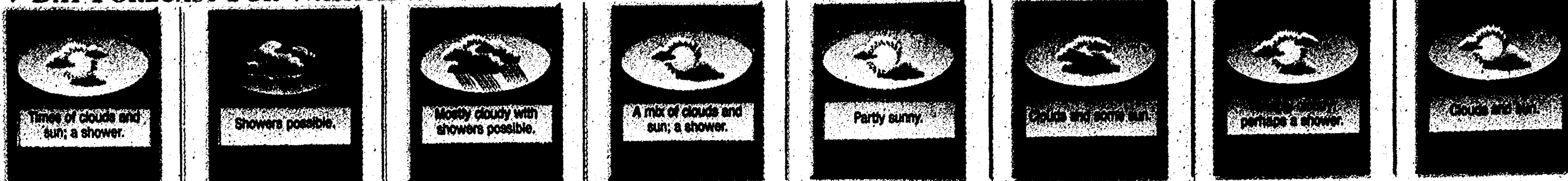

REGIONAL ROUNDUP

City	Thursday	Friday	Saturday	Sunday
Ann Arbor	66 43 c	57 36 c	52 33 pc	53 45 pc
Battle Creek	63 42 c	55 34 c	51 32 pc	50 43 pc
Bay City	63 41 c	54 34 c	48 31 pc	48 40 pc
Calumet	64 44 c	58 35 pc	52 33 pc	52 44 pc
Dearborn	67 46 pc	58 39 c	52 34 pc	53 42 pc
Detroit	68 48 pc	56 40 c	52 34 pc	53 42 pc
Grand Rapids	62 43 c	55 34 c	50 32 pc	50 42 pc
Holland	62 42 sh	53 35 c	51 34 pc	50 44 pc
Jackson	64 43 c	55 34 c	51 32 pc	51 43 pc
Kalamazoo	63 43 c	55 35 c	51 32 pc	50 46 pc
Lansing	63 42 c	54 35 c	50 31 pc	50 42 pc
Livonia	66 44 c	57 37 c	52 34 pc	53 42 pc
Midland	63 42 c	54 34 c	49 32 pc	50 41 pc
Muskegon	61 42 sh	51 35 c	50 34 pc	49 44 pc
Owosso	64 42 c	55 34 c	49 32 pc	50 42 pc
Pontiac	65 43 c	56 36 c	51 33 pc	52 45 pc
Port Huron	63 41 c	55 34 c	50 31 pc	50 36 pc
Saginaw	64 41 c	56 33 c	48 31 pc	48 42 pc
Sturgis	65 44 c	57 37 c	52 34 pc	51 45 pc
Troy	62 47 c	57 38 c	43 28 c	48 35 pc
Traverse City	58 42 sh	51 35 c	49 33 pc	48 40 pc
Warren	67 46 pc	56 39 c	52 34 pc	53 42 pc
Waukegan	55 33 r	47 29 pc	46 28 pc	46 39 r

All maps, forecasts and data provided by AccuWeather, Inc. ©2000

AccuWeather.com

NATIONAL ROUNDUP

City	Thursday	Friday	Saturday	Sunday
Ablene	70 49 c	70 48 c	66 48 c	64 48 c
Albuquerque	64 34 c	66 34 c	64 34 sh	62 34 pc
Anaheim	68 34 c	60 34 pc	58 34 c	58 34 c
Birmingham	60 31 c	51 31 s	48 30 c	48 18 c
Bismarck	47 24 pc	49 22 s	47 23 pc	41 32 c
Boise	46 28 pc	52 32 pc	50 32 c	50 28 c
Casper	40 27 pc	48 29 pc	50 29 pc	42 29 c
Cedar Rapids	58 36 c	52 33 pc	52 30 pc	51 41 c
Cheyenne	44 24 pc	48 28 pc	50 28 pc	44 24 c
Colorado Springs	47 29 pc	52 30 pc	51 25 c	45 31 r
Columbia	66 42 c	66 39 pc	65 37 s	63 49 c
Dallas	76 52 c	74 50 pc	70 50 c	66 58 c
Denver	48 26 pc	50 32 pc	56 28 pc	46 24 c
Des Moines	56 38 c	51 35 pc	50 32 s	50 45 c
Eugene	66 40 pc	67 41 pc	67 40 pc	65 38 c
Fresno	64 46 pc	68 48 pc	70 48 pc	68 46 pc
Garden City	68 44 c	67 37 c	62 34 pc	63 42 pc
Grand Island	64 30 pc	62 26 c	63 31 c	44 41 c
Grand Junction	51 31 r	53 31 c	53 32 r	50 31 r
Great Falls	51 32 pc	50 28 pc	47 28 c	44 17 c
Greeley	49 28 pc	56 28 c	54 26 c	47 30 r
Houston	82 60 f	80 56 f	76 56 c	72 60 c
Kansas City	58 40 c	54 38 pc	52 36 pc	60 44 c
Las Vegas	63 47 pc	66 47 r	66 46 sh	66 43 c
Lincoln	66 33 pc	64 29 s	65 31 pc	48 42 c
Miami	80 66 s	82 68 s	82 68 s	83 67 s

Weather (w): s-sunny, pc-partly cloudy, c-cloudy, sh-showers, r-rain, f-fog, fl-snow flurries, an-snow, l-ice.

MICHIGAN LOOK

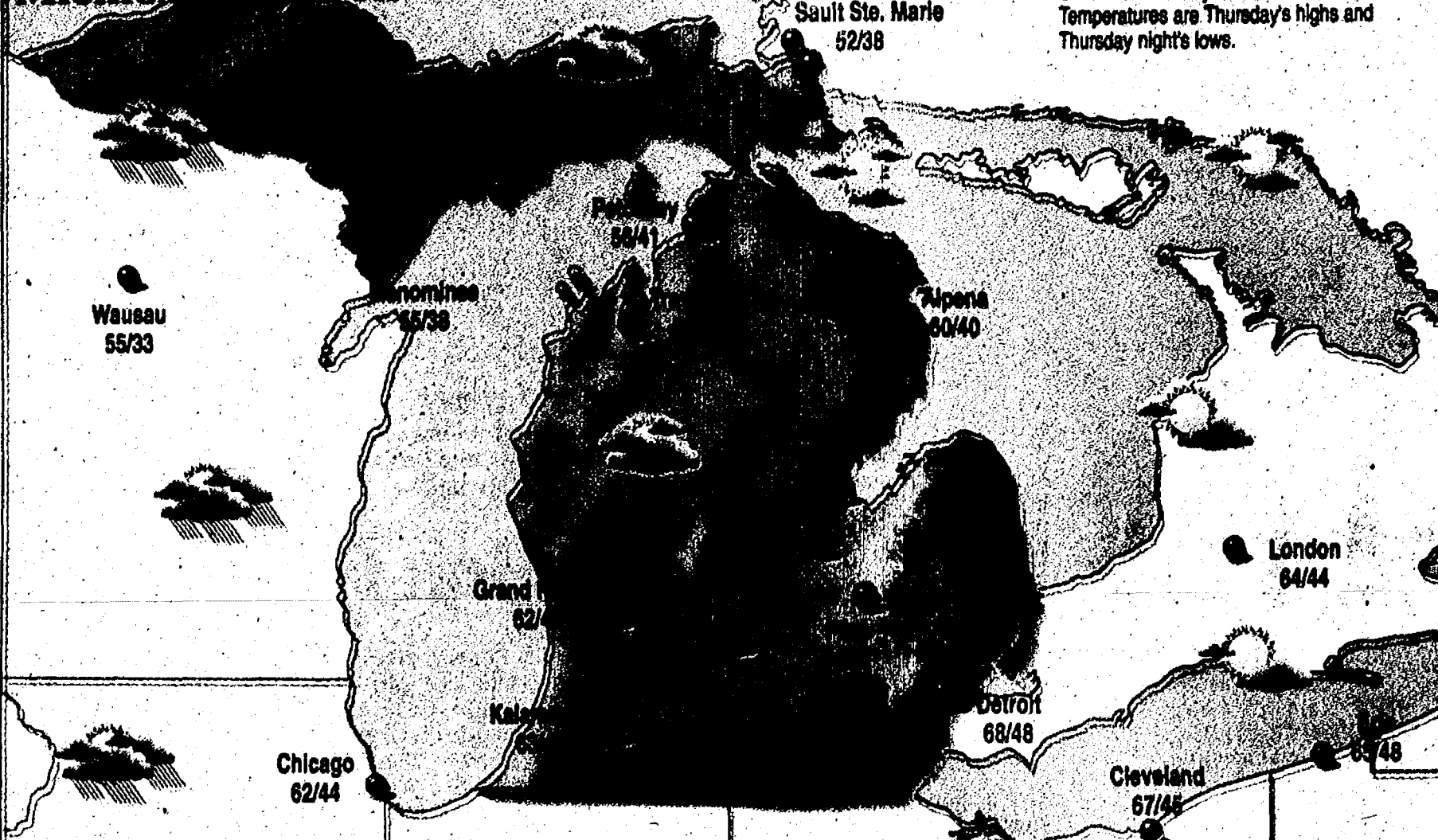

Shown is Thursday's weather. Temperatures are Thursday's highs and Thursday night's lows.

REAL FEEL™

A composite of the effects of temperature, wind, humidity, sunshine intensity, cloudiness, precipitation, and elevation on the human body.

Noon Thursday	56°
Noon Friday	45°
Noon Saturday	41°
Noon Sunday	42°
Noon Monday	39°
Noon Tuesday	47°
Noon Wednesday	33°

UV INDEX THUR.

1	2	3	4	5	6	7	8	9	10	11	12
1-3, minimal	4-5, low	6-7, moderate	8-9, high	10+, very high							

Friday	1 minimal
Saturday	2 minimal
Sunday	2 minimal
Monday	1 minimal
Tuesday	1 minimal
Wednesday	1 minimal

SUNRISE/SUNSET

Sunrise Friday	7:11 a.m.
Sunset Friday	5:26 p.m.
Sunrise Saturday	7:12 a.m.
Sunset Saturday	5:25 p.m.
Sunrise Sunday	7:13 a.m.
Sunset Sunday	5:24 p.m.

MOON PHASES

First	Full	Last	New
Nov 4	Nov 11	Nov 18	Nov 25
Moonrise Thursday	12:54 p.m.		
Moonset Thursday	10:23 p.m.		
Moonrise Friday	4:55 p.m.		
Moonset Friday	11:19 p.m.		
Moonrise Saturday	2:44 p.m.		
Moonset Saturday	none		
Moonrise Sunday	2:43 p.m.		
Moonset Sunday	12:18 a.m.		

CHEVY TRACKER
IT GETS AROUND
4 Door, 4 Wheel Drive, Loaded!
AN Options
\$21,655

SILVERADO
LONGEST LASTING MOST DEPENDABLE TRUCK ON THE ROAD!
\$26,582

BLAZER
A LITTLE SECURITY IN AN INSECURE WORLD
Loaded! Auto, Power Windows & Locks, 4-Way Power Seat, Heavy Duty Tires, 4.3L V6 Engine, much much more!
\$26,582

BLAZER
Smart Lease
\$319

We have vans for your Family Needs

OLDS SILHOUETTE
\$0 Down, Payments and Interest
FOR 1 YEAR FOR QUALIFIED BUYERS!

CHEVY VENTURE
Let's Go!
Crutch, remote lock, power windows, door lock, power mirrors, sunroof, roof rack.
\$349

CHEVY ASTRO
BE READY FOR WINTER
\$27,902
SAVE \$2,500
YOUR COST, ONLY
\$25,402

MONTANA
LIFE IS MORE EXCITING IN MONTANA
3400 V6 Engine, Cloth Interior, Power Windows, Power Locks & Windows, Cruise, Mirror, More!
\$25,090

MONTANA
Smart Lease
\$349

Oldsmobile
Luxury for Less

INTRIGUE
\$0 Down, Payments and Interest
FOR 1 YEAR FOR QUALIFIED BUYERS!
ON ALL NEW 2000 & 2001 OLDSMOBILES

ALERO
\$0 Down, Payments and Interest
FOR 1 YEAR FOR QUALIFIED BUYERS!
ON ALL NEW 2000 & 2001 OLDSMOBILES

FEATURE	2000 OLDSMOBILE INTRIGUE ILS	2000 OLDSMOBILE ACCORD EX VS SEDAN	2000 OLDSMOBILE MAXIMA SE
Std. Engine	3.0L Twin Cam 24V V6	3.0L 60HC 24V V6	3.0L 60HC 24V V6
Torque, lb. - ft.	220 @ 4000 rpm	195 @ 4700 rpm	217 @ 4000 rpm
Precision Control System™	Optional	Not Available	Not Available
All-Speed Traction Control	Standard	Not Available	Optional (\$299)
Acceleration (0-60)*	1st	2nd	3rd
Highway Mileage (30-70)*	1st	2nd	3rd
Braking - Dry Pavement*	1st	2nd	3rd

UNDERWOOD CHEVROLET

POWERS, FINANCIAL, SERVICE